

1

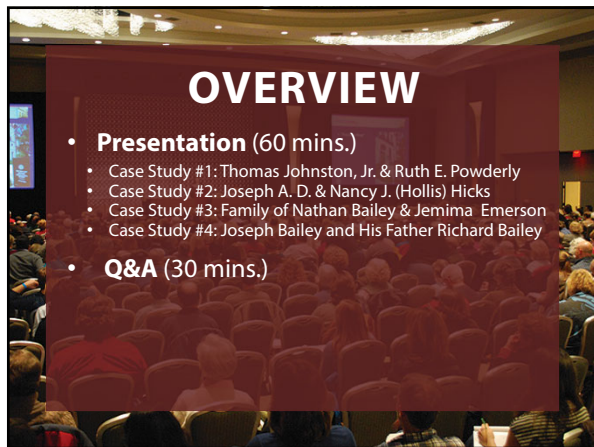

2



3



4

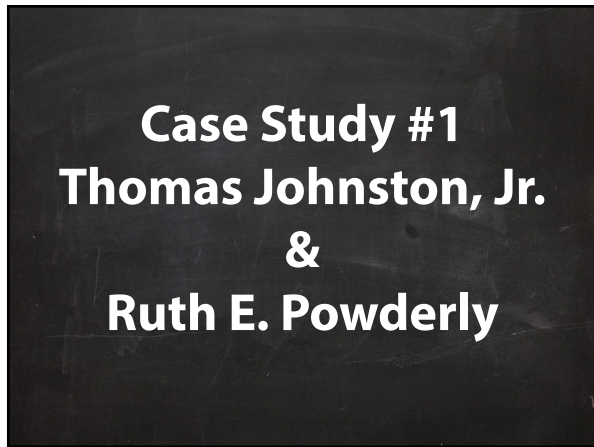

5

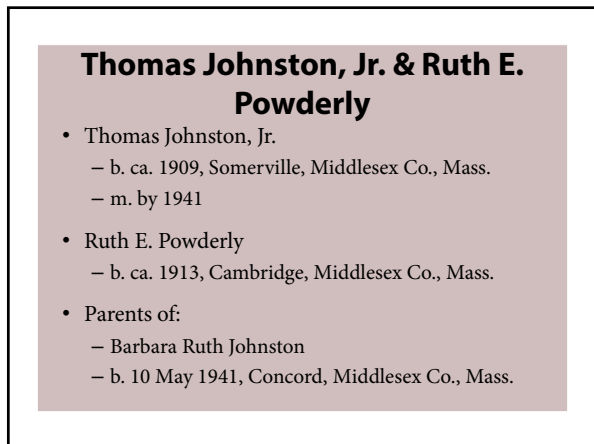

6

Massachusetts Couples - 24 Jan 2012

| NAME | DATE | PLACE | OTHER |
|-----------------|------|-----------|-------|
| John & Mary | 1630 | Boston | |
| ... | ... | ... | ... |
| Richard & Sarah | 1750 | Worcester | |
| ... | ... | ... | ... |

Marriage Records Needed List

7

| Last Name | First & Mid Name | Birth Date | Birth Place | Massachusetts Births | Page | Abstracted |
|------------|------------------|-------------|--|----------------------|------|------------|
| Gill | Hal | 6 Apr 1975 | Concord, Massachusetts | Vol 33 | 3 | Yes |
| Gleason | Matthew | 20 Sep 1966 | Quincy, Massachusetts | Vol 133 | 42 | Yes |
| Guarin | Bill | 9 Nov 1970 | Worcester, Worcester County, Massachusetts | Vol 180 | 278 | Yes |
| Harrington | Leland "Lago" | 13 Aug 1904 | Melrose, Middlesex County, Massachusetts | Vol 38 | 473 | Yes |
| Healey | Eric | 20 Jan 1975 | Hull, Massachusetts | Vol 90 | 14 | Yes |
| Heine | Stephen | 30 Jan 1979 | Lawrence, Massachusetts | Vol 80 | 341 | Yes |
| Hennessey | Josh | 7 Feb 1985 | Brockton, Plymouth County, Massachusetts | Vol 95 | 340 | Yes |
| Hulbig | Joe | 29 Sep 1973 | Norwood, Norfolk County, Massachusetts | Vol 95 | 359 | Yes |
| Hulley | Paul | 12 Jul 1945 | Melrose, Middlesex County, Massachusetts | Vol 62 | 421 | Yes |
| Hynes | Dave | 17 Apr 1951 | Cambridge, Middlesex County, Massachusetts | Vol 63 | 450 | Yes |
| Jeremiah | Ed | 4 Nov 1905 | Worcester, Worcester County, Massachusetts | Not in Reg. of Vrs | | |
| Johnston | Barbara | 10 May 1941 | Concord, Middlesex County, Massachusetts | Vol 49 | 272 | Yes |
| Kelleher | Chris | 29 Mar 1975 | Cambridge, Middlesex County, Massachusetts | Vol 90 | 839 | Yes |
| LaCouture | Dan | 18 Apr 1977 | Hyannis, Massachusetts | Vol 3 | 311 | Yes |
| Lane | Nyles | 2 Oct 1905 | Melrose, Middlesex County, Massachusetts | | | |
| Lazaro | Jeffrey | 21 Mar 1968 | Waltham, Massachusetts | | | |

Birth Records Needed List

8

TRANSCRIPTION OF BIRTH RECORD

Year: 1941 Vol: 49 Page: 272 Reg. no: 106

Town Reporting: Concord County: Middlesex

Place of Birth: Concord - Emerson Hospital

Name: Barbara Ruth Johnston

Date of Birth: 10 May 1941

Sex: F Color: white Time: 3:27pm Weight:

Father: Thomas Johnston, Jr. Mother: Ruth E. Powderly

Birthplace: Somerville, Mass. Birthdate: Cambridge, Mass.

Age: 32 Occupation: chauffeur Age: 28 Occupation: Housewife

Residence: 6 Maple St. Bedford, Mass. Residence: same

Attending Physician: Robert Lord Informant: mother

Address: Great Road Bedford, Mass. Address: —

Date Recorded: 10 May 1941 Registrar: Euse E. Case

Transcriber: _____ Date: _____

Birth abstract

9

1950 U.S. Federal Census

| Wa No | NAME | REL | SEX | AGE | MO | YR | ST | W/R |
|-------|------------------|----------|-----|-----|-----|------|----|-----|
| | JOHNSTON, THOMAS | HEAD | W | 41 | MAR | MASS | | W/R |
| | NUTH E. | WIFE | W | 36 | MAR | MASS | | H |
| | MARGARET | DAUGHTER | W | 14 | NEV | MASS | | AT |
| | THOMAS JR | SON | W | 11 | NEV | MASS | | |
| | DORRIS A. | DAUGHTER | W | 8 | NEV | MASS | | |
| | ELIZABETH B. | DAUGHTER | W | 3 | NEV | MASS | | |
| | ELAINE A. | DAUGHTER | W | 3 | NEV | MASS | | |

Residing 10 Maple St., Bedford, Mass.

10

Thomas Johnston, WWII Draft

SERIAL NUMBER: 2352
 1. NAME (Print): THOMAS JOHNSTON
 ORDER NUMBER: 2609
 2. ADDRESS (Print): 10 MAPLE ST. BEDFORD MIDD. MASS.
 3. TELEPHONE: 229
 4. AGE IN YEARS: 31
 5. PLACE OF BIRTH: Somerville
 6. COUNTRY OF CITIZENSHIP: U.S.
 7. NAME OF PERSON WHO WILL ALWAYS KNOW YOUR ADDRESS: Mrs. Nuth Elizabeth Johnston
 8. RELATIONSHIP OF THAT PERSON: Wife
 9. ADDRESS OF THAT PERSON: 10 Maple St. Bedford Midd. Mass.
 10. EMPLOYER'S NAME: B. S. Cummings
 11. PLACE OF EMPLOYMENT OR BUSINESS: Dudley St. Arlington Mass.
 I AFFIRM THAT I HAVE VERIFIED ABOVE ANSWERS AND THAT THEY ARE TRUE.
 REGISTRATION CARD D. S. S. Form 1
 Signature: Thomas Johnston

11

Thomas Johnston, Obituary

JOHNSTON—In Bolton, Mass. June 23, Thomas Johnston Jr., age 56, of Wattaquodock Hill, Bolton, beloved husband of Ruth E. (Powder) Johnston, and father of Thomas Johnston 3d, Mrs. Norman Babcock, Miss Elizabeth and Elaine Johnston all of Bolton, and Mrs. Harold Gill of Ithaca, N.Y.; brother of William J. Johnston of Newton, Mass., Robert Johnston of Woburn, Mass., Edward D. Johnston of Leominster, Mass., Francis Johnston of South Pasadena, California, Mrs. George Williamson of Milton, Mass., Mrs. Clyde Wheeler of Bolton, Mass.; son of Mr. and Mrs. Thomas Johnston Sr. of Somerville, Mass. (Grandfather to 4 grandchildren. Funeral services Saturday afternoon at 2 o'clock at the Trinity Congregational Church, Bolton, Mass. Burial in the South Cemetery in Bolton. Calling hours at the James E. Watson Funeral Home, 149 Water st. Clinton, Mass. June 25 from 2-4 and 7-9 p.m. Family requested that flowers be omitted. Donations may be made to the Trinity Congregational Church, Bolton or the Cancer Fund.

The Boston Globe, Boston, Mass., published 25 June 1965

12

JOHNSTON—Of Somerville, June 19, 1969, Thomas, husband of Jessie (Torrance) Johnston of 5 Sherborn ct.; father of Mrs. Mary Corbett, Mattapan, Mrs. Barbara Wheeler Bolton, William Johnston, Newton, Robert Johnston, Woburn, Edward Johnston, Leominster and Frank Johnston, Lafayette, Calif. Also surviving are 20 grandchildren. Service at Lacount Chapel, 64 College av., Somerville, Friday, June 20, at 4 p.m. Calling hours at the Wilson Chapel, 28 College av., Somerville, Thursday 7-9 and Friday 1-3 p.m. Interment, Woodlawn Cemetery, Everett. In his memory gifts may be made to the Memorial Fund, College av., United Methodist Church, Somerville.

The Boston Globe, Boston, Mass., published 20 June 1969

Thomas Johnston, Obituary

22

Parents of Thomas Johnston, Jr.

| | |
|---|---|
| Thomas Johnston | Margaret Torrance |
| • b. 20 June 1882, Co. Fermanagh, Ireland | • b. 27 April 1886, Motherwell, Scotland |
| • Son of Francis & Elizabeth (Allen) Johnston | • Dau of Wilson & Mary (Thompson) Torrance |
| • m. (1), 1907, Margaret Torrance | • d. 16 June 1912, Somerville, Middlesex Co., Mass. |
| • m. (2), 1914, Jessie Torrance | • Sister - Jessie |
| • Brother - Frank | |

23

**Case Study #2:
Joseph A. D. & Nancy J. (Hollis) Hicks**

24

COMMONWEALTH OF MASSACHUSETTS
RETURN OF A DEATH - 1906. City of 670
BOSTON.

FULL NAME: **Zorilda A Hastings** Registered No. **5099**
 Place of Death and Residence: **Boston**
 Date of Death: **May 3 1906**

| STATISTICAL DETAILS | PRELIMINARY CERTIFICATE | Years | Months | Days |
|---------------------|---|-------------|-----------|-----------|
| Age: 10 | Period of Incubation: Cerebral Apoplexy - 20 hrs | 1906 | 12 | 16 |
| Sex: F | Prob. Valvular disease of Heart - sev. yrs. | 68 | 5 | 8 |
| Color: White | Heart - sev. yrs. 1837 | 9 | 9 | 25 |

Calculated date of birth: **25 Sept 1837**

Zorilda A. Hastings, Death, 1906

25

Handwritten document showing a marriage record for **Joseph A.D. Hicks & Nancy J. Hollis** dated **28 Oct 1835**. The document is a church record with names and dates written in cursive. A red box highlights the names and date.

Joseph A.D. Hicks & Nancy J. Hollis -
 28 Oct 1835 Marriage

26

DEATHS AND INTERMENTS IN BOSTON

| No. | Date | Name | Age | Sex | Color | Profession | Place of Birth | Place of Death | Place of Interment |
|------|---------|--------|-----|-----|-------|------------|----------------|------------------|--------------------|
| 1840 | July 14 | Mary G | 57 | F | White | Housewife | Massachusetts | St. James Church | St. James Church |
| 1841 | July 14 | Mary G | 57 | F | White | Housewife | Massachusetts | St. James Church | St. James Church |
| 1842 | July 14 | Mary G | 57 | F | White | Housewife | Massachusetts | St. James Church | St. James Church |
| 1843 | July 14 | Mary G | 57 | F | White | Housewife | Massachusetts | St. James Church | St. James Church |
| 1844 | July 14 | Mary G | 57 | F | White | Housewife | Massachusetts | St. James Church | St. James Church |
| 1845 | July 14 | Mary G | 57 | F | White | Housewife | Massachusetts | St. James Church | St. James Church |
| 1846 | July 14 | Mary G | 57 | F | White | Housewife | Massachusetts | St. James Church | St. James Church |
| 1847 | July 14 | Mary G | 57 | F | White | Housewife | Massachusetts | St. James Church | St. James Church |
| 1848 | July 14 | Mary G | 57 | F | White | Housewife | Massachusetts | St. James Church | St. James Church |
| 1849 | July 14 | Mary G | 57 | F | White | Housewife | Massachusetts | St. James Church | St. James Church |
| 1850 | July 14 | Mary G | 57 | F | White | Housewife | Massachusetts | St. James Church | St. James Church |

Calculated date of birth: **June 1839**

Susan Maria Hicks, Death, 8 Oct 1840

27

City Directories - Boston

- 1835, p. 207 - NO Joseph or Nancy Hicks listed
- 1836, p. 206 - NO Joseph or Nancy Hicks listed
- 1837, p. 215 - Hicks, Joseph, house 81 Court St (in Ward 4, near Bowdoin Square)
- 1838, p. 208 - Hicks, Joseph, h 234 Ann (in the North End)
- 1839, p. 221 - NO Joseph or Nancy Hicks listed
- 1840, p. 226 - Hicks, Nancy J., h. 3rd st near Dorchester (Ward 12, South Boston)
- 1841, p. 241 - Hicks, Nancy J., widow, h. near Canton
- 1842, p. 256
 - Hicks, Joseph, (Chapman & H.), 45 Prince (in the North End)
 - Hicks, Nancy J., widow, h. 4th st near D street

31

Suffolk Co., Mass. Supreme Judicial Court Docket

Divorce a vinculo = Divorce bond

Mention of daughter Zorilda Adams Hicks, and she was to be in the custody of Nancy J. Hicks

Nancy J. Hicks of Boston, 1845

32

Case File 371 - Divorce

33

Case Study #3 Family of Nathan Bailey & Jemima Emerson

37

| Other spouses | | | |
|-----------------|--------------------------------|-------|---|
| Children | | | |
| 1 M | Samuel Bailey | | |
| Birth | 11 Jul 1803 | Place | Haverhill, Essex Co., Massachusetts |
| Death | 30 Jan 1884 | Place | Windham, Rockingham, New Hampshire ¹ |
| Spouse | Mary Brown Sheldon (1818-1899) | | |
| Marriage | 3 May 1835 | Place | Salem, Rockingham Co., New Hampshire ² |
| Status | | Place | |
| 2 F | Abigail Bailey | | |
| Birth | 7 Feb 1805 | Place | Haverhill, Essex Co., Massachusetts |
| Death | | Place | |
| Spouse | | | |
| Marriage | | Place | |
| Status | | Place | |
| 3 M | Amos Bailey | | |

Samuel Bailey, son of Nathan & Jemima (Emerson) Bailey

38

- ### Children of Samuel & Mary B. (Sheldon) Bailey
1. George Francis Bailey, b. Salem, Rockingham Co., N.H., 11 June 1835
 2. Mary Ann Bailey, b. Salem, Rockingham Co., N.H., 26 Feb. 1837
 3. Charles Edwin Bailey, b. Salem, Rockingham Co., N.H., 28 March 1839
 4. Albert Orin Bailey, b. Salem Rockingham Co., N.H., 25 July 1841
 5. Henry Samuel Bailey, b. Windham, Rockingham Co., N.H., 21 Jan. 1844
 6. Martha Josephine Bailey, b. Windham, Rockingham Co., N.H., 8 July 1848
 7. Loren Emerson Bailey, b. Windham, Rockingham Co., N.H., 5 March 1852
 8. Elmer Gilman Bailey, b. Windham, Rockingham Co., N.H., 8 Jan. 1855
 9. Rufus Herman Bailey, b. Windham, Rockingham Co., N.H., 29 Sept. 1858
 10. Walter Ellsworth Bailey, b. Windham Rockingham Co., N.H., 19 May 1861

39

| Family Group Sheet - Nathan Bailey, b. 1771 | | Page 1 of 2 | |
|---|----------------------|--------------------------------|----------------------|
| Nathan Bailey | | Nathan Bailey | |
| Sex: M | Place: Massachusetts | Sex: M | Place: Massachusetts |
| Birth: 1771 | Place: Massachusetts | Birth: 1771 | Place: Massachusetts |
| Death: 1848 | Place: Massachusetts | Death: 1848 | Place: Massachusetts |
| Spouse: Justina Emerson | Place: Massachusetts | Spouse: Justina Emerson | Place: Massachusetts |
| Children: | | Children: | |
| 1 M Charles Moody Bailey | Place: Massachusetts | 1 M Charles Moody Bailey | Place: Massachusetts |
| 2 F George Francis Bailey | Place: Massachusetts | 2 F George Francis Bailey | Place: Massachusetts |
| 3 M Gilman Bailey | Place: Massachusetts | 3 M Gilman Bailey | Place: Massachusetts |
| 4 M Orrin Bailey | Place: Massachusetts | 4 M Orrin Bailey | Place: Massachusetts |
| 5 M Henry Bailey | Place: Massachusetts | 5 M Henry Bailey | Place: Massachusetts |
| 6 M Mary Bailey | Place: Massachusetts | 6 M Mary Bailey | Place: Massachusetts |
| 7 M Nathan Bailey | Place: Massachusetts | 7 M Nathan Bailey | Place: Massachusetts |
| 8 M Justina Emerson | Place: Massachusetts | 8 M Justina Emerson | Place: Massachusetts |
| 9 M Samuel Bailey | Place: Massachusetts | 9 M Samuel Bailey | Place: Massachusetts |
| 10 M Sarah Bailey | Place: Massachusetts | 10 M Sarah Bailey | Place: Massachusetts |
| 11 M Elizabeth Bailey | Place: Massachusetts | 11 M Elizabeth Bailey | Place: Massachusetts |
| 12 M Hannah Bailey | Place: Massachusetts | 12 M Hannah Bailey | Place: Massachusetts |
| 13 M Harriet Bailey | Place: Massachusetts | 13 M Harriet Bailey | Place: Massachusetts |
| 14 M Mary Bailey | Place: Massachusetts | 14 M Mary Bailey | Place: Massachusetts |
| 15 M Nancy Bailey | Place: Massachusetts | 15 M Nancy Bailey | Place: Massachusetts |
| 16 M Elizabeth Bailey | Place: Massachusetts | 16 M Elizabeth Bailey | Place: Massachusetts |
| 17 M Sarah Bailey | Place: Massachusetts | 17 M Sarah Bailey | Place: Massachusetts |
| 18 M Hannah Bailey | Place: Massachusetts | 18 M Hannah Bailey | Place: Massachusetts |
| 19 M Harriet Bailey | Place: Massachusetts | 19 M Harriet Bailey | Place: Massachusetts |
| 20 M Mary Bailey | Place: Massachusetts | 20 M Mary Bailey | Place: Massachusetts |
| 21 M Nancy Bailey | Place: Massachusetts | 21 M Nancy Bailey | Place: Massachusetts |
| 22 M Elizabeth Bailey | Place: Massachusetts | 22 M Elizabeth Bailey | Place: Massachusetts |
| 23 M Sarah Bailey | Place: Massachusetts | 23 M Sarah Bailey | Place: Massachusetts |
| 24 M Hannah Bailey | Place: Massachusetts | 24 M Hannah Bailey | Place: Massachusetts |
| 25 M Harriet Bailey | Place: Massachusetts | 25 M Harriet Bailey | Place: Massachusetts |
| 26 M Mary Bailey | Place: Massachusetts | 26 M Mary Bailey | Place: Massachusetts |
| 27 M Nancy Bailey | Place: Massachusetts | 27 M Nancy Bailey | Place: Massachusetts |
| 28 M Elizabeth Bailey | Place: Massachusetts | 28 M Elizabeth Bailey | Place: Massachusetts |
| 29 M Sarah Bailey | Place: Massachusetts | 29 M Sarah Bailey | Place: Massachusetts |
| 30 M Hannah Bailey | Place: Massachusetts | 30 M Hannah Bailey | Place: Massachusetts |
| 31 M Harriet Bailey | Place: Massachusetts | 31 M Harriet Bailey | Place: Massachusetts |
| 32 M Mary Bailey | Place: Massachusetts | 32 M Mary Bailey | Place: Massachusetts |
| 33 M Nancy Bailey | Place: Massachusetts | 33 M Nancy Bailey | Place: Massachusetts |
| 34 M Elizabeth Bailey | Place: Massachusetts | 34 M Elizabeth Bailey | Place: Massachusetts |
| 35 M Sarah Bailey | Place: Massachusetts | 35 M Sarah Bailey | Place: Massachusetts |
| 36 M Hannah Bailey | Place: Massachusetts | 36 M Hannah Bailey | Place: Massachusetts |
| 37 M Harriet Bailey | Place: Massachusetts | 37 M Harriet Bailey | Place: Massachusetts |
| 38 M Mary Bailey | Place: Massachusetts | 38 M Mary Bailey | Place: Massachusetts |
| 39 M Nancy Bailey | Place: Massachusetts | 39 M Nancy Bailey | Place: Massachusetts |
| 40 M Elizabeth Bailey | Place: Massachusetts | 40 M Elizabeth Bailey | Place: Massachusetts |
| 41 M Sarah Bailey | Place: Massachusetts | 41 M Sarah Bailey | Place: Massachusetts |
| 42 M Hannah Bailey | Place: Massachusetts | 42 M Hannah Bailey | Place: Massachusetts |
| 43 M Harriet Bailey | Place: Massachusetts | 43 M Harriet Bailey | Place: Massachusetts |
| 44 M Mary Bailey | Place: Massachusetts | 44 M Mary Bailey | Place: Massachusetts |
| 45 M Nancy Bailey | Place: Massachusetts | 45 M Nancy Bailey | Place: Massachusetts |
| 46 M Elizabeth Bailey | Place: Massachusetts | 46 M Elizabeth Bailey | Place: Massachusetts |
| 47 M Sarah Bailey | Place: Massachusetts | 47 M Sarah Bailey | Place: Massachusetts |
| 48 M Hannah Bailey | Place: Massachusetts | 48 M Hannah Bailey | Place: Massachusetts |
| 49 M Harriet Bailey | Place: Massachusetts | 49 M Harriet Bailey | Place: Massachusetts |
| 50 M Mary Bailey | Place: Massachusetts | 50 M Mary Bailey | Place: Massachusetts |
| 51 M Nancy Bailey | Place: Massachusetts | 51 M Nancy Bailey | Place: Massachusetts |
| 52 M Elizabeth Bailey | Place: Massachusetts | 52 M Elizabeth Bailey | Place: Massachusetts |
| 53 M Sarah Bailey | Place: Massachusetts | 53 M Sarah Bailey | Place: Massachusetts |
| 54 M Hannah Bailey | Place: Massachusetts | 54 M Hannah Bailey | Place: Massachusetts |
| 55 M Harriet Bailey | Place: Massachusetts | 55 M Harriet Bailey | Place: Massachusetts |
| 56 M Mary Bailey | Place: Massachusetts | 56 M Mary Bailey | Place: Massachusetts |
| 57 M Nancy Bailey | Place: Massachusetts | 57 M Nancy Bailey | Place: Massachusetts |
| 58 M Elizabeth Bailey | Place: Massachusetts | 58 M Elizabeth Bailey | Place: Massachusetts |
| 59 M Sarah Bailey | Place: Massachusetts | 59 M Sarah Bailey | Place: Massachusetts |
| 60 M Hannah Bailey | Place: Massachusetts | 60 M Hannah Bailey | Place: Massachusetts |
| 61 M Harriet Bailey | Place: Massachusetts | 61 M Harriet Bailey | Place: Massachusetts |
| 62 M Mary Bailey | Place: Massachusetts | 62 M Mary Bailey | Place: Massachusetts |
| 63 M Nancy Bailey | Place: Massachusetts | 63 M Nancy Bailey | Place: Massachusetts |
| 64 M Elizabeth Bailey | Place: Massachusetts | 64 M Elizabeth Bailey | Place: Massachusetts |
| 65 M Sarah Bailey | Place: Massachusetts | 65 M Sarah Bailey | Place: Massachusetts |
| 66 M Hannah Bailey | Place: Massachusetts | 66 M Hannah Bailey | Place: Massachusetts |
| 67 M Harriet Bailey | Place: Massachusetts | 67 M Harriet Bailey | Place: Massachusetts |
| 68 M Mary Bailey | Place: Massachusetts | 68 M Mary Bailey | Place: Massachusetts |
| 69 M Nancy Bailey | Place: Massachusetts | 69 M Nancy Bailey | Place: Massachusetts |
| 70 M Elizabeth Bailey | Place: Massachusetts | 70 M Elizabeth Bailey | Place: Massachusetts |
| 71 M Sarah Bailey | Place: Massachusetts | 71 M Sarah Bailey | Place: Massachusetts |
| 72 M Hannah Bailey | Place: Massachusetts | 72 M Hannah Bailey | Place: Massachusetts |
| 73 M Harriet Bailey | Place: Massachusetts | 73 M Harriet Bailey | Place: Massachusetts |
| 74 M Mary Bailey | Place: Massachusetts | 74 M Mary Bailey | Place: Massachusetts |
| 75 M Nancy Bailey | Place: Massachusetts | 75 M Nancy Bailey | Place: Massachusetts |
| 76 M Elizabeth Bailey | Place: Massachusetts | 76 M Elizabeth Bailey | Place: Massachusetts |
| 77 M Sarah Bailey | Place: Massachusetts | 77 M Sarah Bailey | Place: Massachusetts |
| 78 M Hannah Bailey | Place: Massachusetts | 78 M Hannah Bailey | Place: Massachusetts |
| 79 M Harriet Bailey | Place: Massachusetts | 79 M Harriet Bailey | Place: Massachusetts |
| 80 M Mary Bailey | Place: Massachusetts | 80 M Mary Bailey | Place: Massachusetts |
| 81 M Nancy Bailey | Place: Massachusetts | 81 M Nancy Bailey | Place: Massachusetts |
| 82 M Elizabeth Bailey | Place: Massachusetts | 82 M Elizabeth Bailey | Place: Massachusetts |
| 83 M Sarah Bailey | Place: Massachusetts | 83 M Sarah Bailey | Place: Massachusetts |
| 84 M Hannah Bailey | Place: Massachusetts | 84 M Hannah Bailey | Place: Massachusetts |
| 85 M Harriet Bailey | Place: Massachusetts | 85 M Harriet Bailey | Place: Massachusetts |
| 86 M Mary Bailey | Place: Massachusetts | 86 M Mary Bailey | Place: Massachusetts |
| 87 M Nancy Bailey | Place: Massachusetts | 87 M Nancy Bailey | Place: Massachusetts |
| 88 M Elizabeth Bailey | Place: Massachusetts | 88 M Elizabeth Bailey | Place: Massachusetts |
| 89 M Sarah Bailey | Place: Massachusetts | 89 M Sarah Bailey | Place: Massachusetts |
| 90 M Hannah Bailey | Place: Massachusetts | 90 M Hannah Bailey | Place: Massachusetts |
| 91 M Harriet Bailey | Place: Massachusetts | 91 M Harriet Bailey | Place: Massachusetts |
| 92 M Mary Bailey | Place: Massachusetts | 92 M Mary Bailey | Place: Massachusetts |
| 93 M Nancy Bailey | Place: Massachusetts | 93 M Nancy Bailey | Place: Massachusetts |
| 94 M Elizabeth Bailey | Place: Massachusetts | 94 M Elizabeth Bailey | Place: Massachusetts |
| 95 M Sarah Bailey | Place: Massachusetts | 95 M Sarah Bailey | Place: Massachusetts |
| 96 M Hannah Bailey | Place: Massachusetts | 96 M Hannah Bailey | Place: Massachusetts |
| 97 M Harriet Bailey | Place: Massachusetts | 97 M Harriet Bailey | Place: Massachusetts |
| 98 M Mary Bailey | Place: Massachusetts | 98 M Mary Bailey | Place: Massachusetts |
| 99 M Nancy Bailey | Place: Massachusetts | 99 M Nancy Bailey | Place: Massachusetts |
| 100 M Elizabeth Bailey | Place: Massachusetts | 100 M Elizabeth Bailey | Place: Massachusetts |

40

| BAILEY (see also Bailey, Bayley, Bayly), Abigail, d. Richard and Rachel (Page), Sept. 21, 1744 | | 26 | |
|--|--|---|----|
| Abigail, d. Benjamin and Mehetable (Johnson), Dec. 23, 1774. | | BAILEY BIRTHS | |
| Abigail, d. Nathan and Justina (Emerson), Feb. 2, 1847. | | Bailey, George W., a. John, Isamer, and Mary C., Springfield, VT., Nov. 22, 1848. | |
| Abigail, d. John and Abigail (Crosby), Feb. 26, 1793. | | Hannah Brock, d. Joseph and Sally (Davis), Dec. 9, 1812. | |
| Abner, s. Richard and Rachel (Page), May 16, 1759. | | Hannah Prudden, d. Leonard, laborer, and Almira, July 22, 1847. | |
| Adeline, s. Obadiah and Meriam (Larkin), Dec. 15, 1801. | | Harriet, d. Jonathan and Elizabeth (Emerson), June 3, 1796. | |
| Almira, s. Jonathan and Elizabeth (Emerson), Mar. 1, 1812. | | Harriet Ann, d. Nathan and Margaret Jane (Duff), Apr. 22, 1840. | |
| Anna, s. Nathan, Jr. and Justina (Emerson), Jan. 29, 1807. | | Henry, s. Nathan, Jr. and Justina (Emerson), Sept. 20, 1811. | |
| Ann, w. Jonathan and Elizabeth (Emerson), July 29, 1807. | | HEBRY REEDLEY, s. Benjamin and Sarah (Page), July 20, 1714. | |
| Benjamin, s. Benjamin and Mehetable (Johnson), Nov. 19, 1803. | | John, s. Benjamin and Mehetable (Johnson), Sept. 12, 1783. | |
| Betsy, d. Jonathan and Elizabeth (Emerson), July 9, 1798. | | John, s. Nathan and Margaret Jane (Duff), Apr. 22, 1840. | |
| Charles, s. Nathan and Margaret Jane (Duff), June 19, 1838. | | John, Jr., s. John and Abigail (Crosby), Jan. 12, 1812. | |
| Charles C., s. Cha[?]s M., Shoemaker, and Lydia A., Jan. 25, 1842. | | John, s. Nathan and Margaret Jane (Duff), Apr. 22, 1840. | |
| Charles Wesley, a. John and Abigail (Crosby), Aug. 15, 1812. | | John Edward, s. John W., cordwainer, and Susan, June 25, 1848. | |
| Cyrus, s. John W., a. Bradford, N. H., shoemaker, and Susan, b. West Newbury, June 18, 1842. | | Jonathan, s. John and Deborah (Loverdy), Nov. 12, 1738. | |
| Daniel, s. Jonathan and Elizabeth (Emerson), Aug. 12, 1796. | | Jonathan, s. Jonathan and Elizabeth (Emerson), Aug. 29, 1780. | |
| Daniel, s. John and Abigail (Crosby), Oct. 6, 1812. | | Jonathan, s. Obadiah and Meriam (Larkin), Dec. 15, 1801. | |
| Daniel, s. Benjamin and Mehetable (Johnson), Mar. 7, 1799. | | Jonathan, s. Jonathan and Elizabeth (Emerson), Jan. 5, 1801. | |
| Dorothy, d. John of Buxton New Parish, bp. Aug. 2, 1721, c. w. s. | | Joseph, s. Richard, Jr. and Mehetable (Emerson), Apr. 15, 1770. | |
| Emerson, s. Jonathan and Elizabeth (Emerson), Aug. 21, 1794. | | Joseph, s. Benjamin and Mehetable (Johnson), Mar. 22, 1777. | |
| Emerson Davis, s. Joseph and Sally (Davis), Dec. 21, 1812. | | Joseph, s. John and Abigail (Crosby), Aug. 16, 1830. | |
| Elizabeth, d. Richard and Rachel (Page), Mar. 19, 1749. | | Joseph, s. John and Sarah (Carter), June 1, 1797. | |
| Eliza, d. Joseph and Sally (Davis), Dec. 14, 1807. | | Levin, s. Richard and Rachel (Page), Feb. 29, 1754. | |
| Emily, d. Joseph and Sally (Davis), Jan. 16, 1812. | | Louisa, d. John and Abigail (Crosby), Apr. 2, 1817. | |
| Emily, d. John and Abigail (Crosby), Mar. 23, 1802. | | Louisa, s. Nathan and Margaret Jane (Duff), Oct. 29, 1841. | |
| Emily E., d. Eben D., shoe cante, and Elizabeth, July 27, 1848. | | Mary, d. Nathan and Rachel (Page), June 19, 1744. | |
| | | Mary, d. Jonathan and Elizabeth (Emerson), May 26, 1796. | |
| | | Mary, d. Jonathan and Elizabeth (Emerson), July 3, 1807. | |
| | | Mary, d. Nathan, Jr. and Justina (Emerson), Apr. 17, 1809. | |
| | | Mary Elizabeth, d. Eben F. and Mary Elizabeth (Whitmer), May 6, 1842. | |
| | | Mary Jane, d. Joseph and Sally (Davis), Mar. 5, 1808. | |
| | | Mehetable, d. Richard, bp. | |
| | | HAVERHILL BIRTHS | 27 |
| | | Bailey, Rhode, d. Jonathan and Elizabeth (Emerson), Aug. 5, 1792. | |
| | | Richard, s. Richard, Jr. and Mehetable (Emerson), Mar. 27, 1772. | |
| | | Richard, s. Richard and Rachel (Page), July 15, 1744. | |
| | | Rufus Edward, s. Thomas, cordwainer, and Eliza J., Oct. 8, 1842. | |
| | | Ruth, d. Richard and Rachel (Page), June 22, 1756. | |
| | | Sally, d. Woodbridge and Nancy (Loverdy), June 16, 1795. | |
| | | Sally, d. Joseph and Sally (Davis), Aug. 16, 1806. | |
| | | Samuel, s. Richard, Jr. and Mehetable (Emerson), Aug. 28, 1774. | |
| | | Samuel, s. Nathan, Jr. and Justina (Emerson), July 12, 1809. | |
| | | Sarah, w. Jonathan and Elizabeth (Emerson), Jan. 29, 1786. | |
| | | Sarah, d. Benjamin and Mehetable (Johnson), Aug. 11, 1781. | |
| | | Sarah, d. Benjamin and Mehetable (Johnson), Aug. 11, 1781. | |

41

| Status | Name | Place |
|----------|-----------------------|-------|
| 7 M | Charles Moody Bailey | |
| Birth | 1816 | Place |
| Death | | Place |
| Spouse | | |
| Marriage | | Place |
| Status | | Place |
| 8 M | George Francis Bailey | |
| Birth | 1818 | Place |
| Death | | Place |
| Spouse | | |
| Marriage | | Place |
| Status | | Place |
| 9 M | Gilman Bailey | |
| Birth | | Place |
| Death | | Place |
| Spouse | | |
| Marriage | | Place |
| Status | | Place |

Notes for Nathan Bailey

Nathan Bailey, b. 1771, FGS

42



43

Nomenclature

| | |
|--|--|
| <p>Samuel's Children</p> <ul style="list-style-type: none"> • George Francis Bailey • Mary Ann Bailey • Charles Edwin Bailey • Albert Orin Bailey • Henry Samuel Bailey • Loren Emerson Bailey • Elmer Gilman Bailey | <p>Nathan's Children</p> <ul style="list-style-type: none"> • George Francis Bailey • Mary Bailey • Charles Moody Bailey • Orrin Bailey • Henry Bailey • <i>Wife is an Emerson</i> • Gilman Bailey |
|--|--|

44

What Do We Suspect?

- Charles Moody Bailey
– b. ca. 1816
- George Francis Bailey
– b. ca. 1818
- Gilman Bailey
– Know nothing currently

45

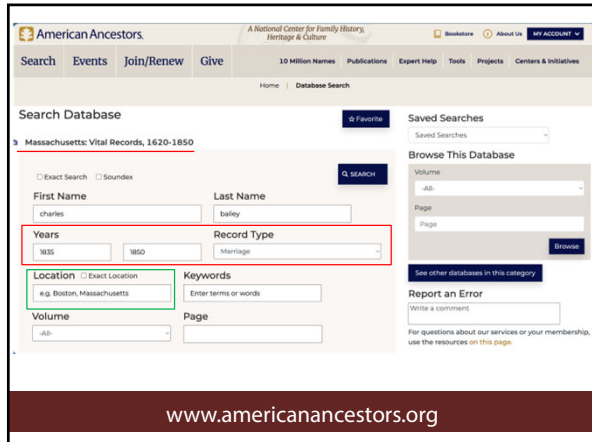

46



47

Published Mass. VRs to 1850

- Per “Massachusetts” chapter of *Genealogical Research Methods and Sources*, vol. 1:
 - “Vital records of **about half or more of the older towns** have been published, by various individuals, societies and the state”
 - “Before using these volumes, one must always evaluate them by a study of the abbreviations which quickly inform one **if they are all-inclusive**, with town, church, Bible, private and gravestone records being covered”

48

Two Possible Men

- Charles M. Bailey “of Haverhill” m. Andover, Essex Co., Mass., 4 June 1840, Lydia Ann Smith
 - Residing in Haverhill, Essex Co., Mass. in 1850 Census
 - He’s a shoemaker
- Charles M. Bayley
 - Residing in Newburyport, Essex Co., Mass. in 1850 Census
 - Master Mariner

55

Charles M. & Lydia Ann (Smith) Bailey

1. Susan J., b. Haverhill, ca. 1840; d. there 5 Nov 1857
2. Mary E., b. Mass., ca. 1842; d. 11 Aug 1860
3. Ellen W., b. Haverhill, ca. 1844; d. there 12 April 1860
4. Charles C., b. Haverhill, 25 Jan. 1846; d. Haverhill, 23 June 1884
5. William Arthur, b. Haverhill, 18 March 1848; d. 13 Aug 1849

56

George Francis Bailey

- Said to be born about 1818
- Questions:
 - Did he marry? If so, who and when?
 - When and where did he die?
 - Can marriage and death records support him as son of Nathan and Jemima (Emerson) Bailey?

57

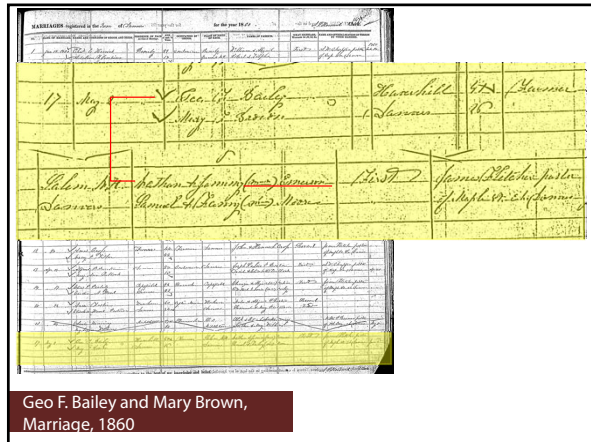

Geo F. Bailey and Mary Brown, Marriage, 1860

58

George Francis Bailey

- m. Danvers, Essex Co., Mass., 2 May 1860, Mary Brown
- Age and birthplace:
 - Age 41
 - b. Salem, N.H.
- Parents:
 - Nathan Bailey
 - Jemimy [sic] Emerson
- Residence & Occupation: Haverhill, Farmer

59

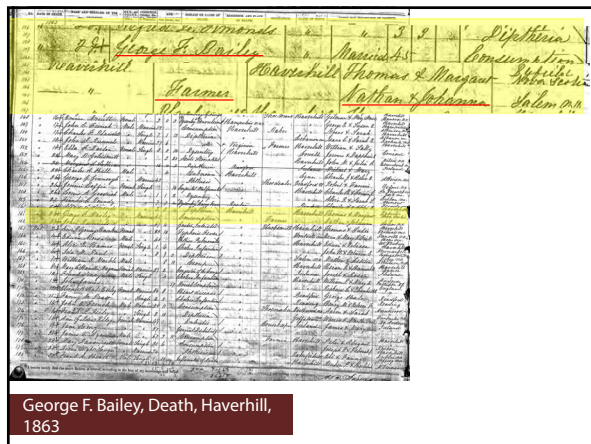

George F. Bailey, Death, Haverhill, 1863

60

Case Study #4

Joseph Bailey and His Father Richard Bailey

64

Joseph Bailey

- b. Rowley, Essex Co., Mass.; d. Bradford, Essex Co., Mass., 11 Oct 1712
- m. Abigail Trumbull, b. Rowley, 10 Dec 1651; d. Bradford, 17 Nov 1735
- Mother: Edna Halstead

65

U.S., New England Marriages Prior to 1700 for Joseph Bailey

NEW ENGLAND MARRIAGES PRIOR TO 1700

BAILEY, John (1661-) & Elizabeth [BATES], prob GERARD; b Oct 1688, b 1691; 1New London

BAILEY, John & Elizabeth ? ; b 1692; Westchester, NY

BAILEY, John & Elizabeth [GERARD] (1671-); b 1688; Hadkram, CT

BAILEY, John (-1657) & 2/wf Susanna WILKINS, w John, m/3 Peter THACHER 1699; m int 26 Dec 1699; Boston

BAILEY, John & Ruth CLOTHIER; 9 Dec 1699; Scituate

BAILEY, John & Abigail CLAP (1679-); 19 Feb 1700, 1699/1700, 14 Feb 1700; Scituate

BAILEY, John & 1/wf Mary BARTLETT; 2 Jul 1700; Newbury

BAILEY, Jonas (1607-1663/4) & 1/wf Elizabeth [DEERING], w George; aft 30 Jun 1695; Scarborough, ME

BAILEY, Jonas (1607-1663/4) & 2/wf Eleanor [JACKSON], w John, m/3 Giles BARGE by 1673; b 11 Nov 1663; Scarborough, ME

BAILEY, Jonathan & 1/wf Hannah WALKER (-1702); 7 Mar 1693/4; Salisbury

BAILEY, Joseph & Alice _L_ ; b 1653; Hamington, LI

BAILEY, Joseph (-1712) & Abigail [TRUMBULL] (1651-1735); b 1671(2?); Bradford

BAILEY, Joseph (1648-1723) & 1/wf Priscilla [PUTNAM] (1657-1706); b 1675; Newbury

BAILEY, Joseph & _L_ ; b 1686; b 1682?; Newport

BAILEY, Joshua (1657-1722) & Elizabeth [PUTNAM] (1659-1727-), ca 1680/5?, no issue; Newbury

BAILEY, Nathan/1Nathaniel & Mary SQUIRE, m cont 8 Mar 1687/8; Fairfield, CT/Westchester Co., NY

Ancestry's New England Marriages Prior to 1700

66

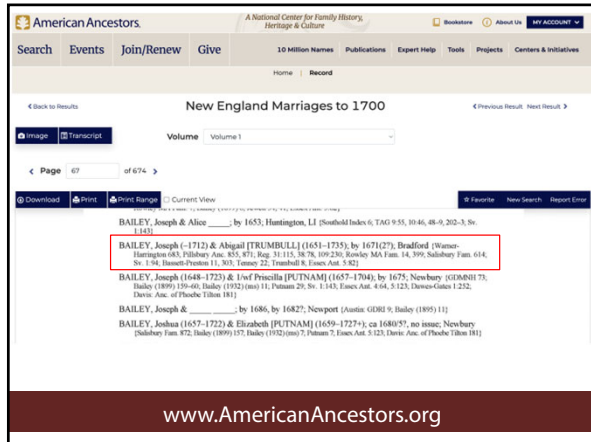

67

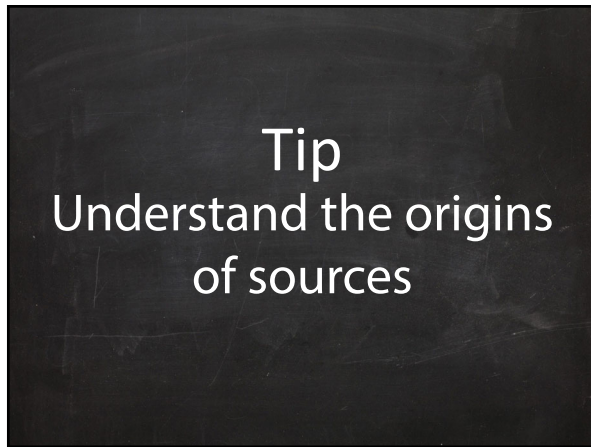

68

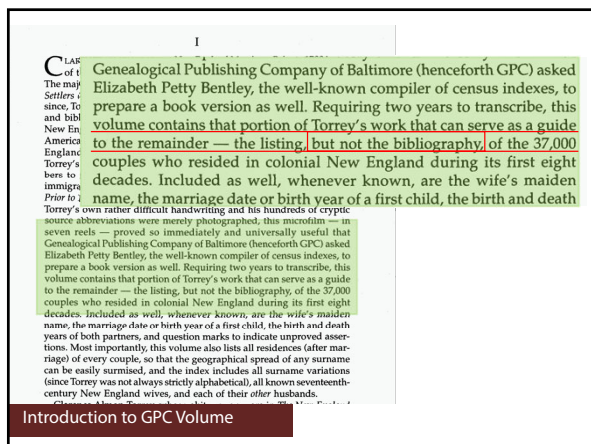

69

THE RICHARD BAILEY LINE 855

be disposed, $\frac{1}{2}$ to the mother & the other $\frac{1}{2}$ to the child, to remain in the Mother's hands for the education of the child until it come to 21, but the child's two parts of the remaining estate to be to the child at 14, & the mother to give security for performance hereof, provided, that the petitioner shall give security to His Honor's executor to be accountable for the said 400 given to the wife mentioned Joseph Bayly."

Child, born in Rowley, Mass.:

1. JOSEPH¹, b. abt. 1646; m. ANNAH TRUMBULL.

JOSEPH² BAILEY (Richard¹), born in Rowley, Mass., about 1646, deposed aged 34 in 1681, died in Bradford, Mass., 11 Oct. 1712. He married about 1670, ABIGAIL TRUMBULL, born in Rowley, 10 Dec. 1651, died in Bradford, 17 Nov. 1735, daughter of John and Ann (Hopkinson) Trumbull.

Joseph Bailey evidently grew up in the home of his stepfather, the only father he ever knew, and for whom he seems to have cherished respect as he chose him for his guardian when he reached the age of selection. One can not but wonder if he had had another son if he

JOSEPH² BAILEY (Richard¹), born in Rowley, Mass., about 1646, deposed aged 34 in 1681, died in Bradford, Mass., 11 Oct. 1712. He married about 1670, ABIGAIL TRUMBULL, born in Rowley, 10 Dec. 1651, died in Bradford, 17 Nov. 1735, daughter of John and Ann (Hopkinson) Trumbull.

Joseph Bailey evidently grew up in the home of his stepfather, the legacy, etc.

Joseph Bayly chose his father in law as his guardian and the court accepted him, Sept. 1660.

If he chose his guardian in 1660 then he was at least fourteen years old in that year and probably born in 1646. This is borne out by the

Pillsbury Ancestry, vol. 2, p. 855

73

Tip
Keep up on ongoing
scholarship

74

AmericanAncestors.org

Search Events Join/Renew Give

10 Million Names Publications Expert Help Tools Projects Centers & Initiatives

Great Migration: Immigrants to New England, 1636-1638

Image Transcription

Page 316 of 721

Download Print Print Range Current View Favorite New Search Report

Scarborough: We are not aware of any record of Thorpe's prior or subsequent career (a brief profile is at GDMNH 683).

RICHARD BAILEY

ORIGIN: Unknown (but see COMMENTS).

MIGRATION: 1638 on the *Bevis* (in May 1638, "Richard Bayley," aged 15, was one of ten "servants" to RICHARD DUMMER [1632, Roxbury, GMB 588] enrolled at Southampton as passengers for New England on the *Bevis* [Drake's Founders 61]).

FIRST RESIDENCE: No record in New England.

www.AmericanAncestors.org

75

RICHARD BAILEY

ORIGIN: Unknown (but see *COMMENTS*).

MIGRATION: 1638 on the *Bevis* (in May 1638, "Richard Bayley," aged 15, was one of ten "servants" to RICHARD DUMMER (1632, Roxbury, GMB 588) enrolled at Southampton as passengers for New England on the *Bevis* [Drake's Founders 61]).

FIRST RESIDENCE: No record in New England.

OCCUPATION: Servant.

BIRTH: About 1623 (based on age in May 1638 passenger list).

DEATH: After May 1638.

COMMENTS: Savage [1:94] and Pope [40] claimed that this immigrant was identical with the Richard Bailey who was buried at Rowley 16 February 1647/[8], leaving a wife and very young son, as well as a brother James and

Great Migration: Immigrants to New England, 1636-1638

76

Richard Bailey 317

nephew John. The *Bevis* passenger would have been of sufficient age to marry in the mid-1640s, but we have seen no evidence to support an equation with the Rowley man. Nor have we seen any compelling reason to rule it out. (On Richard Bailey of Rowley, see Pillsbury Anc 853-55; NEHGR 173:147, 154; Rowley Fam 13-14; EPR 1:92-94.)

It is also reasonable to wonder whether the *Bevis* passenger was the same Richard Bailey who was an apprentice at Boston in 1639. On 8 August 1639, "Christopher Stanley for £10 10s. assigns the boy, and all writings concerning him, Richard Bayly, to be bound to Isaac Callimore of Boston in [New] England carpenter, his apprentice, to serve him from 24. 4. ultimo [24 June last] for 7 years, & to give him an ewe kid at the end of four years if he do his duty, and 5 at the end of the term, meat, drink & clothes, & double apparel when he goes forth" [Lechford 150-51]. Here too, we see no grounds for an equation with the *Bevis* passenger, nor any strong reason to rule it out. An equation of the Boston apprentice with the Rowley man, who left a wife, child, and an estate worth £106 at his death, would be complicated by the apprentice's seven-year term of indenture, though perhaps not fatally so.

Randy West, in unpublished research, has found the baptism on 9 October 1622 of a Richard Bayley, son of William Bayley, at Hursley, Hampshire. "William Bayley of Hursley in the Countie of Southampton] yeoman", to his will dated 16 September 1636 and proved 3 July 1636, bequeathed to "my youngest son Richard five pounds to be paid unto him" at the age of one and twenty years, whether he shall in his own person demand the same or by his attorney or any other ways" (Consistory Court of Winchester, original wills, 1639). Hursley is six miles from the Dummer's home at Bishopstoke. Here the resemblance with the *Bevis* passenger's details is striking, but we are not ready to accept this equation without better definition of the family at Hursley.

Great Migration: Immigrants to New England, 1636-1638

Richard arriving on the *Bevis* who is also father of Joseph theory

Richard arriving on the *Bevis* who ends up as an apprentice in Boston in 1639 theory

77

Richard Bailey Theories

- Richard Bailey, bur. Rowley, Essex Co., Mass., 16 Feb 1647/8
 - Has a will
 - Mentions his one child Joseph
 - Mentions his wife Edna
- Richard Bailey, Boston apprentice
 - Apprenticed as a "boy" in 8 Aug 1639 (from 24 June last) for 7 years (ending in 1646)

78

THE RICHARD BAILEY LINE 855

be disposed, 1/3 to the mother & the other 2/3 to the child, to remain in the Mother's hands for the education of the child until it come to 21, but the child's two parts of the remaining estate to be to the child at 14, & the mother to give security for performance hereof, provided, that the petitioner shall give in security to Halstead executor to be accountable for the said 400 given to the wife, mentioned Joseph Bayly."

Child, born in Rowley, Mass.:

1. JOSEPH², b. abt. 1646; m. ANNAH TOWNSEND.

JOSEPH² BAILEY (Richard¹), born in Rowley, Mass., about 1646, deposed aged 34 in 1681, died in Bradford, Mass., 11 Oct. 1712. He married about 1670, ANNAH TOWNSEND, born in Rowley, 19 Dec.

JOSEPH² BAILEY (Richard¹), born in Rowley, Mass., about 1646, deposed aged 34 in 1681, died in Bradford, Mass., 11 Oct. 1712.

selection. One can not but wonder if he had had another son if he would have called him "Ezekiel." He named his first for his own father, his next for himself and the third and last for his wife's father. He settled in the northern part of Rowley, afterwards incorporated as Bradford, and in that part of this latter town that became the parish of Groveland. In the Groveland church record, in giving the death of Abigail, she is called, "An Ancient woman."

Ezekiel Northend was bound in 1700 for the payment of the legacy to his son-in-law (stepson), Joseph Baylye, according to the order of the General Court. Said Northend came into court and passed over to Joseph Baylye a parcel of land in the village land, containing three hundred acres, and also

Ezekiel Northend was bound in 1700 for the payment of the legacy to his son-in-law (stepson), Joseph Baylye, according to the order of the General Court. Said Northend came into court and passed over to Joseph Baylye a

old in that year and readable born in 1646. This is borne out by the

Pillsbury Ancestry, vol. 2, p. 855

79

Joseph Bailey

- b. Rowley, Essex Co., Mass., likely 1646 (based on ages in two documents)
 - Deposition in 1681 in which he states his age as 34
 - Guardianship record in 1660, where Joseph requested his stepfather, Ezekiel Northend (minors age 14 and over allowed to request their own guardian)
- Is the son of Richard Bailey (bur., Rowley, 16 Feb 1647/8) and Edna Halstead (m. 2nd Ezekiel Northend)

80

Tip

Don't apply current definitions to older terms

81

Ezekiel Northend was bound in £100 for the payment of the legacy to his son-in-law (stepson), Joseph Baylye, according to the order of the General Court. Said Northend came into court and passed over to Joseph Bayley a parcel of land in the village land, containing three hundred acres, and also twelve acres of meadow at the same place valued at 51 *li*. Said Ezekiel gave the other ten *li*, freely to his said son in law which was in full of the said legacy, etc.

Joseph Bayly chose his father in law as his guardian and the court accepted him, Sept. 1660.

If he chose his guardian in 1660 then he was at least fourteen years old in that year and probably born in 1646. This is borne out by the fact that he received for his property to Ezekiel in Nov. 1667 which he could not have done unless he had attained the age of twenty-one.

Son-in-law and father-in-law often used to indicate "step" relationships, which Ezekial was to Joseph

Joseph Bailey, Guardianship

82

Tripped Up by Old Terms

ANCESTRY'S CONCISE GENEALOGICAL DICTIONARY

nee: born—used when identifying a married woman by her maiden name.

ne exeat: a writ restraining someone from leaving the country.

Nemacolin's Path: a colonial highway between the Potomac and Ohio rivers. See Braddock's Road

neme: uncle.

nephew: in addition to the common usage, it could also mean an illegitimate son of an ecclesiastic, a niece, or a male or female grandchild.

83

QUESTIONS?

84



85



86



87