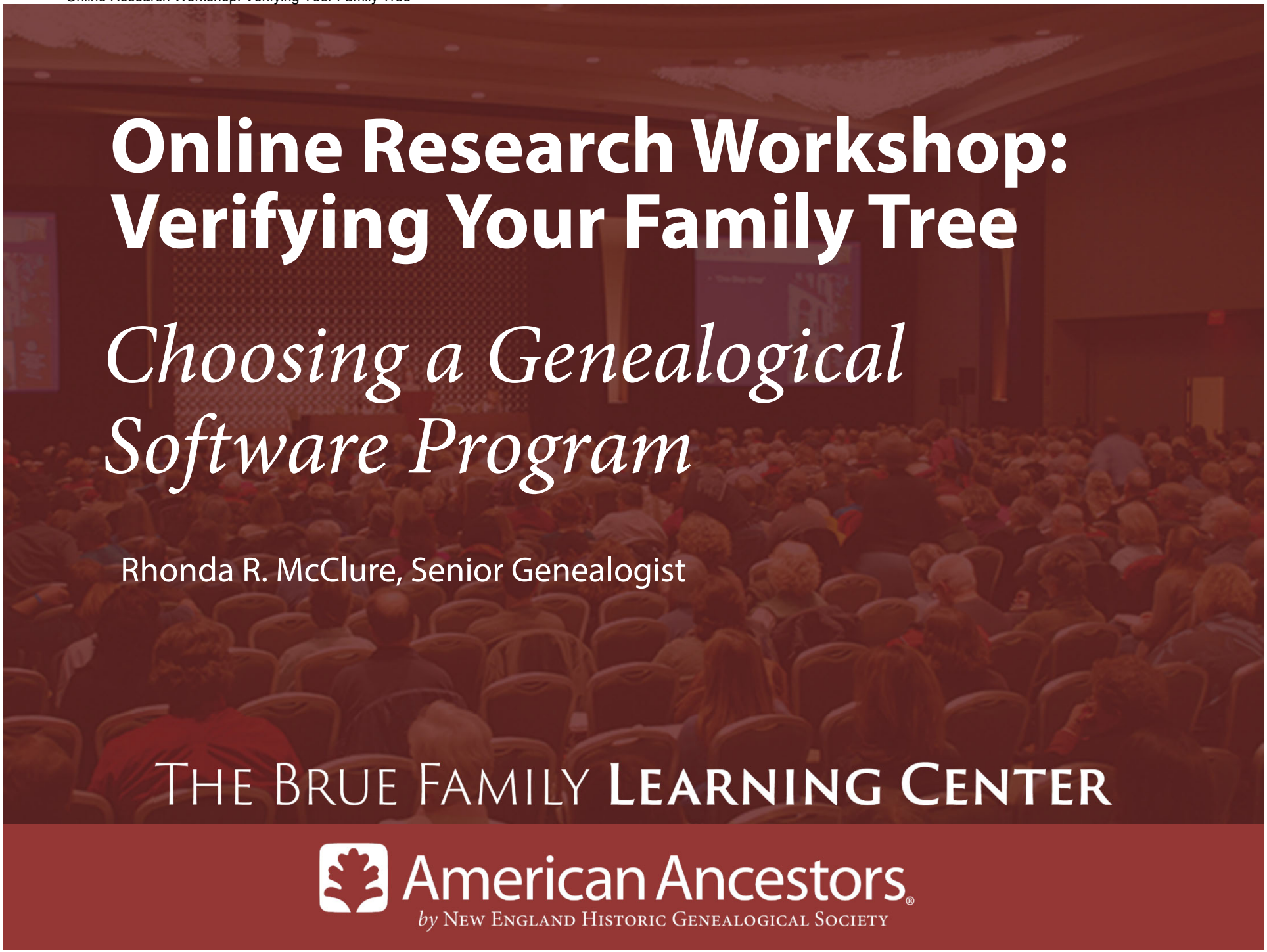

Online Research Workshop: Verifying Your Family Tree

Choosing a Genealogical Software Program

Rhonda R. McClure, Senior Genealogist

THE BRUE FAMILY LEARNING CENTER

American Ancestors
by New England Historic Genealogical Society

©New England Historic Genealogical Society, AmericanAncestors.org; produced by The Brue Family Learning Center

©New England Historic Genealogical Society, AmericanAncestors.org; produced by The Brue Family Learning Center

Some Genealogy Programs

- Ancestral Quest – www.ancquest.com
- Brother's Keeper - www.bkwin.org/
- Family Tree Maker – www.mackiev.com/ftm/index.html
- Heredis – www.heredis.com/en/
- iFamily - ifamilyformac.com/
- Legacy – www.LegacyFamilyTree.com
- MacFamilyTree – www.syniumsoftware.com/macfamilytree
- Reunion – www.leisterpro.com
- RootsMagic – www.rootsmagic.com

©New England Historic Genealogical Society, AmericanAncestors.org; produced by The Brue Family Learning Center

Other Options

- Online trees
- Apps
- Paper and physical files

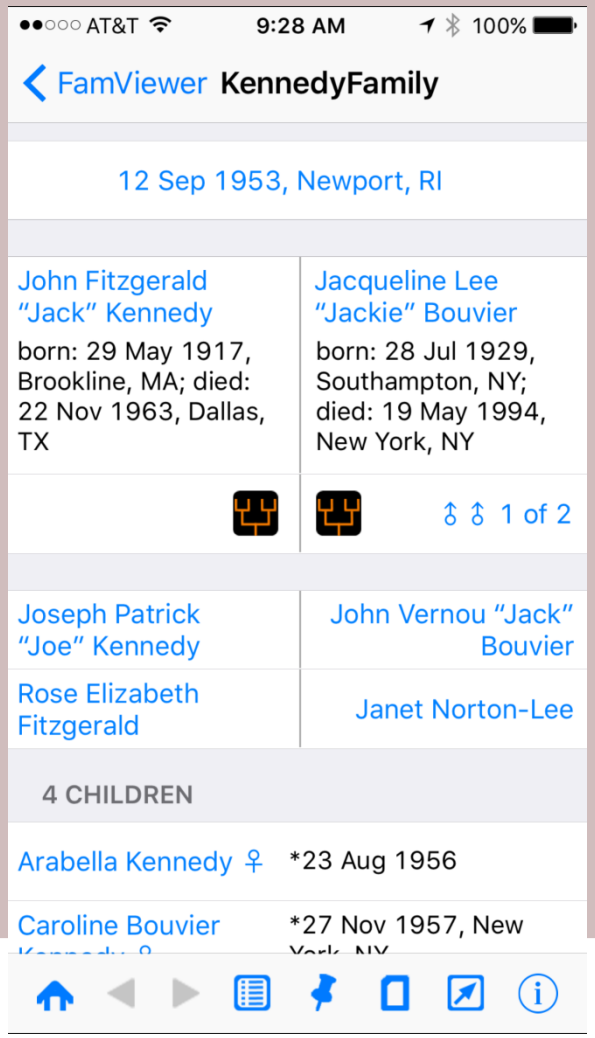

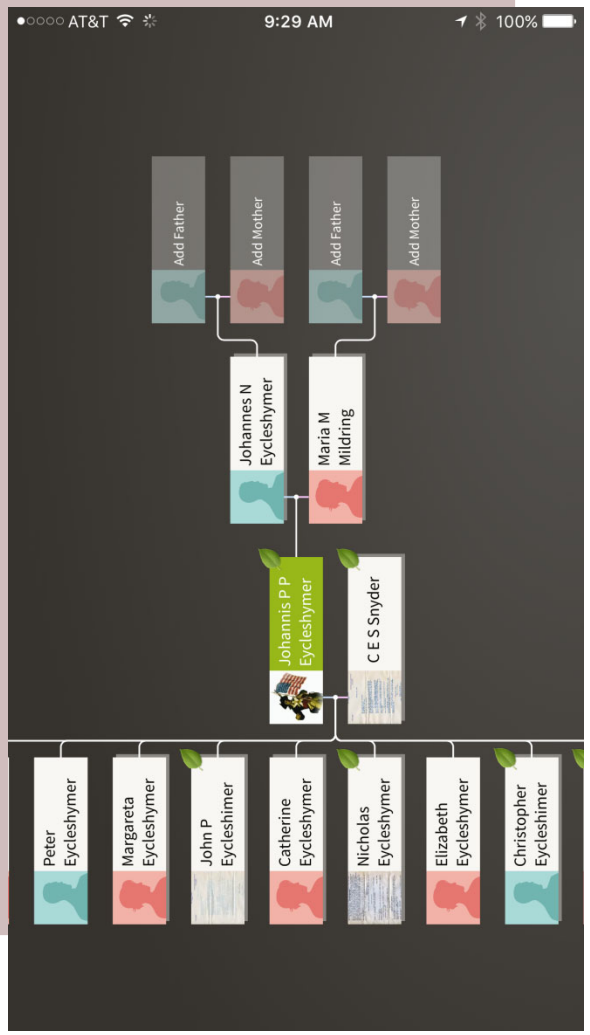

©New England Historic Genealogical Society, AmericanAncestors.org; produced by The Brue Family Learning Center

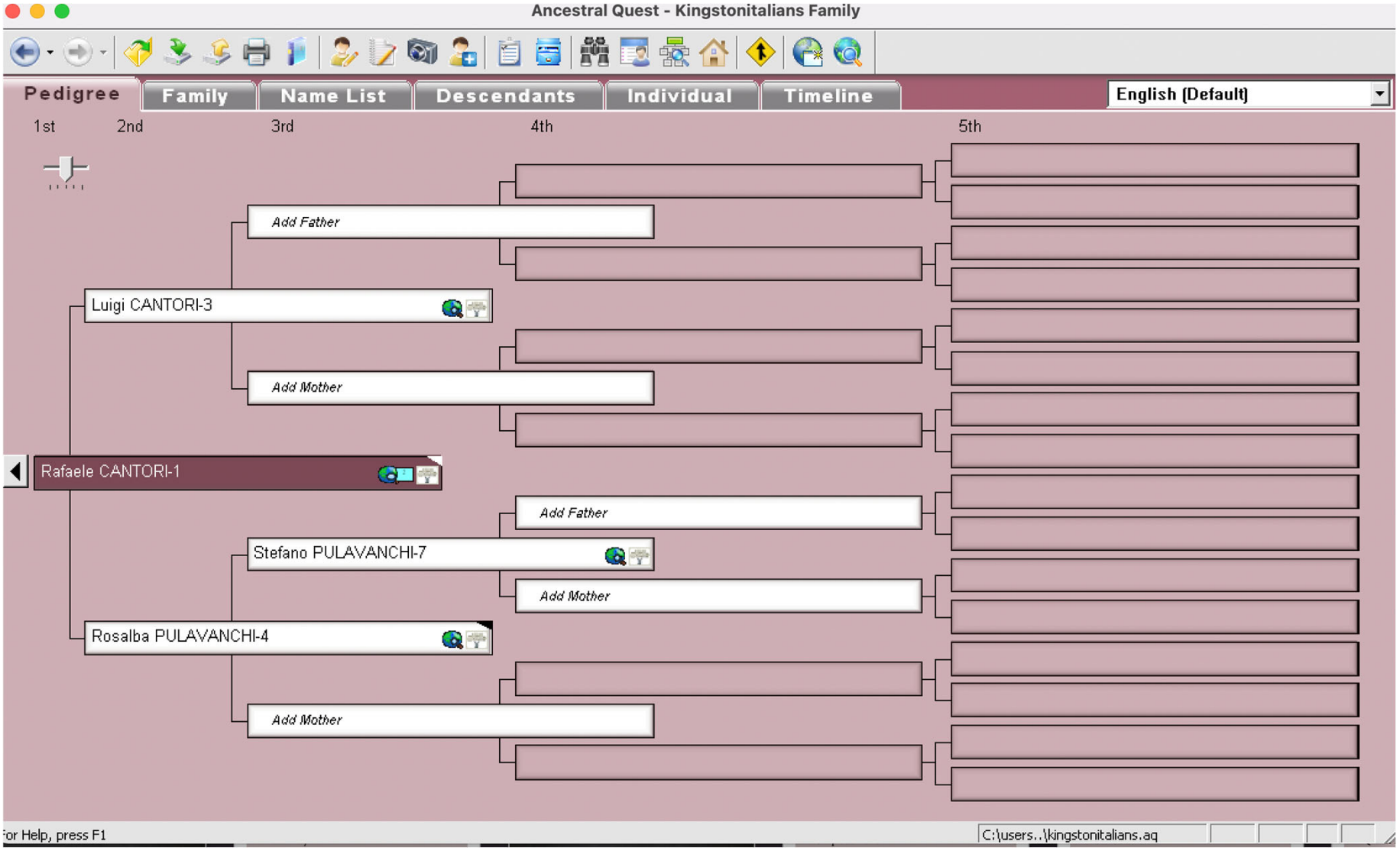

Ancestral Quest (Win & Mac)

©New England Historic Genealogical Society, AmericanAncestors.org; produced by The Brue Family Learning Center

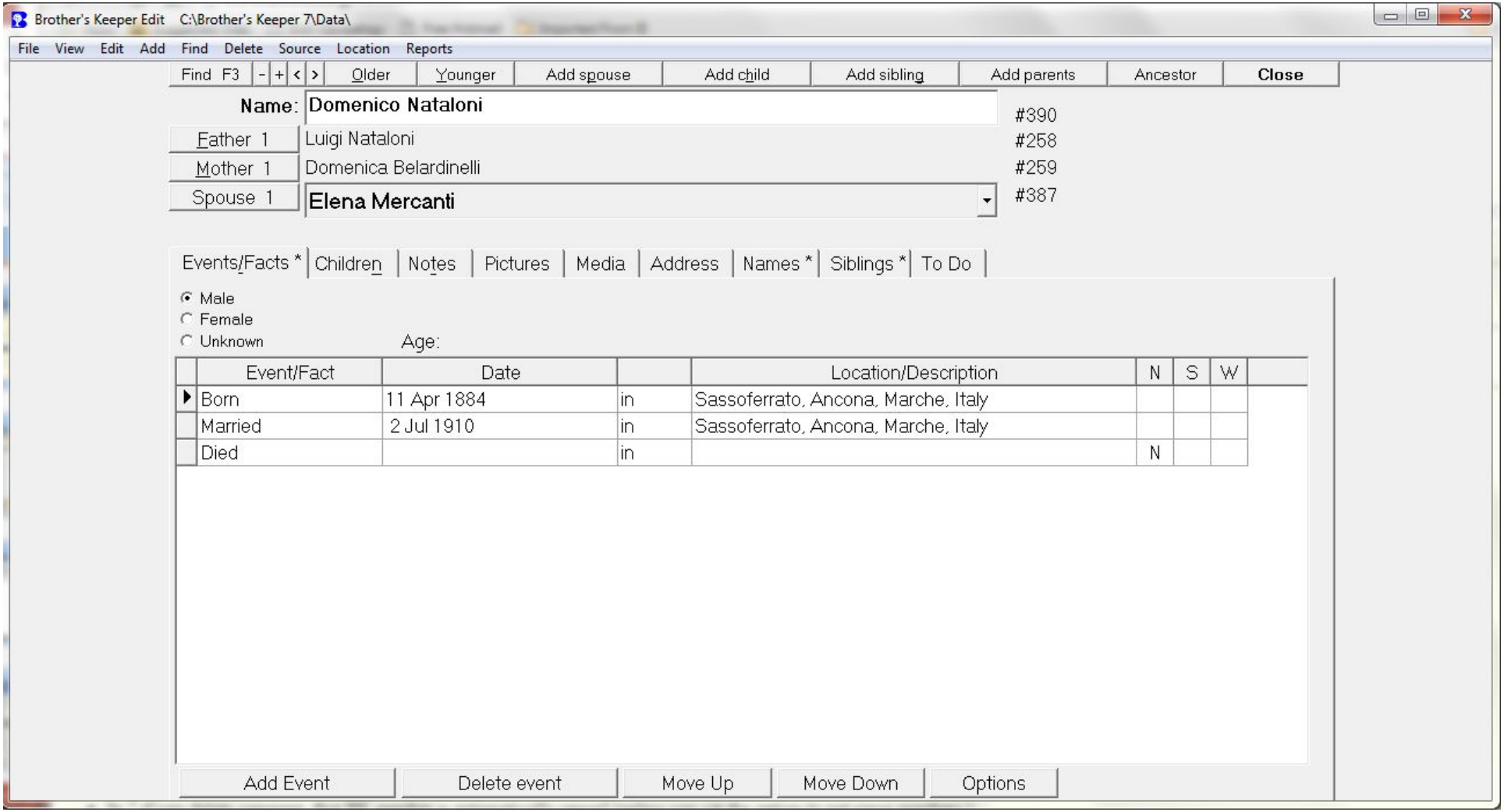

Brother's Keeper (Win)

©New England Historic Genealogical Society, AmericanAncestors.org; produced by The Brue Family Learning Center

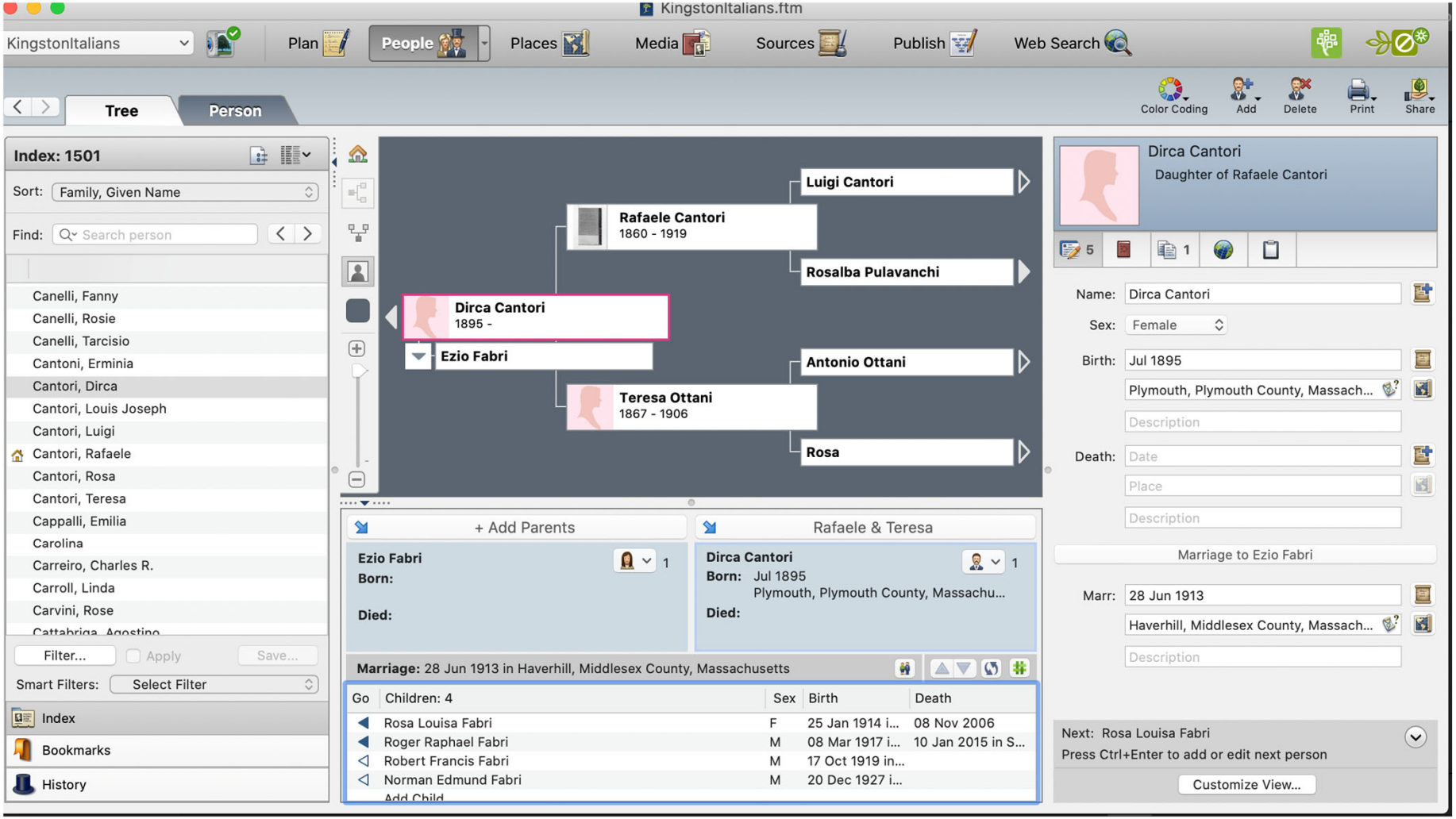

Family Tree Maker (Win & Mac)

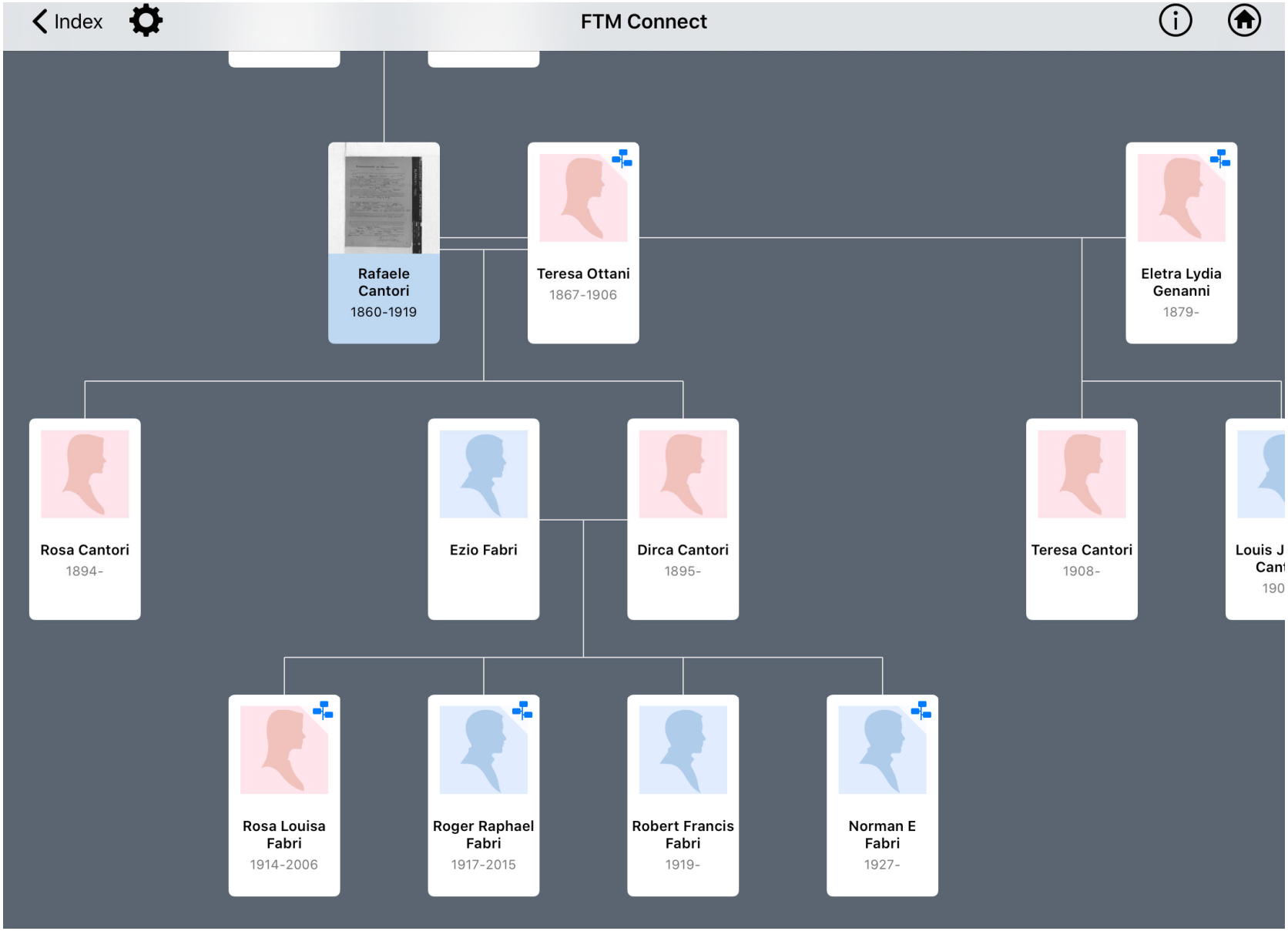

Family Tree Maker App

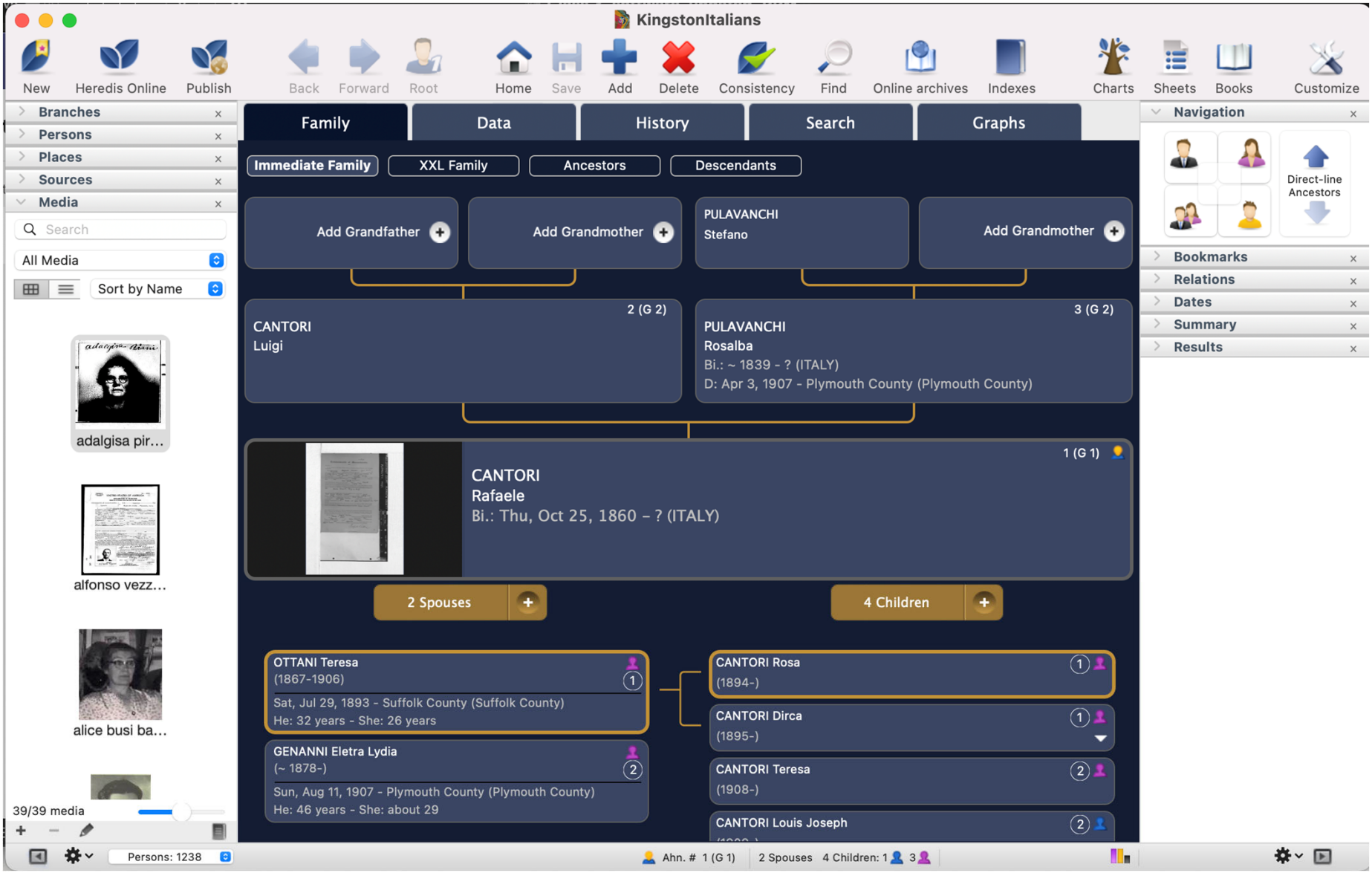

Heredis (Win &Mac)

©New England Historic Genealogical Society, AmericanAncestors.org; produced by The Brue Family Learning Center

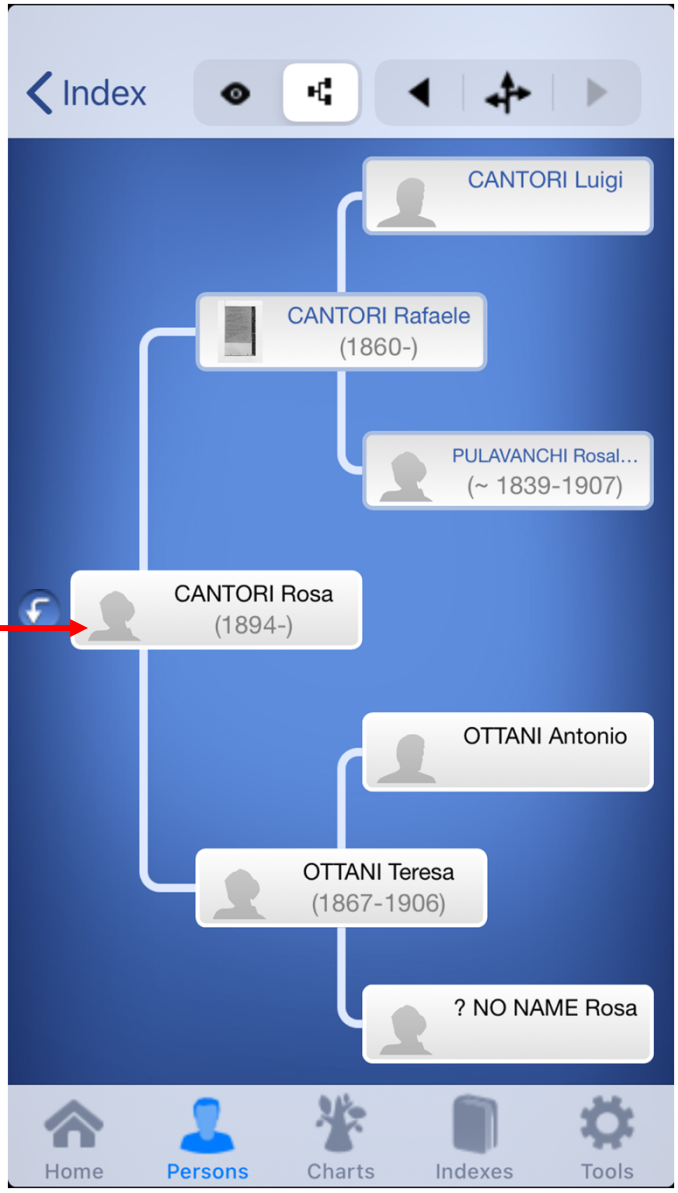

Heredis App

©New England Historic Genealogical Society, AmericanAncestors.org; produced by The Brue Family Learning Center

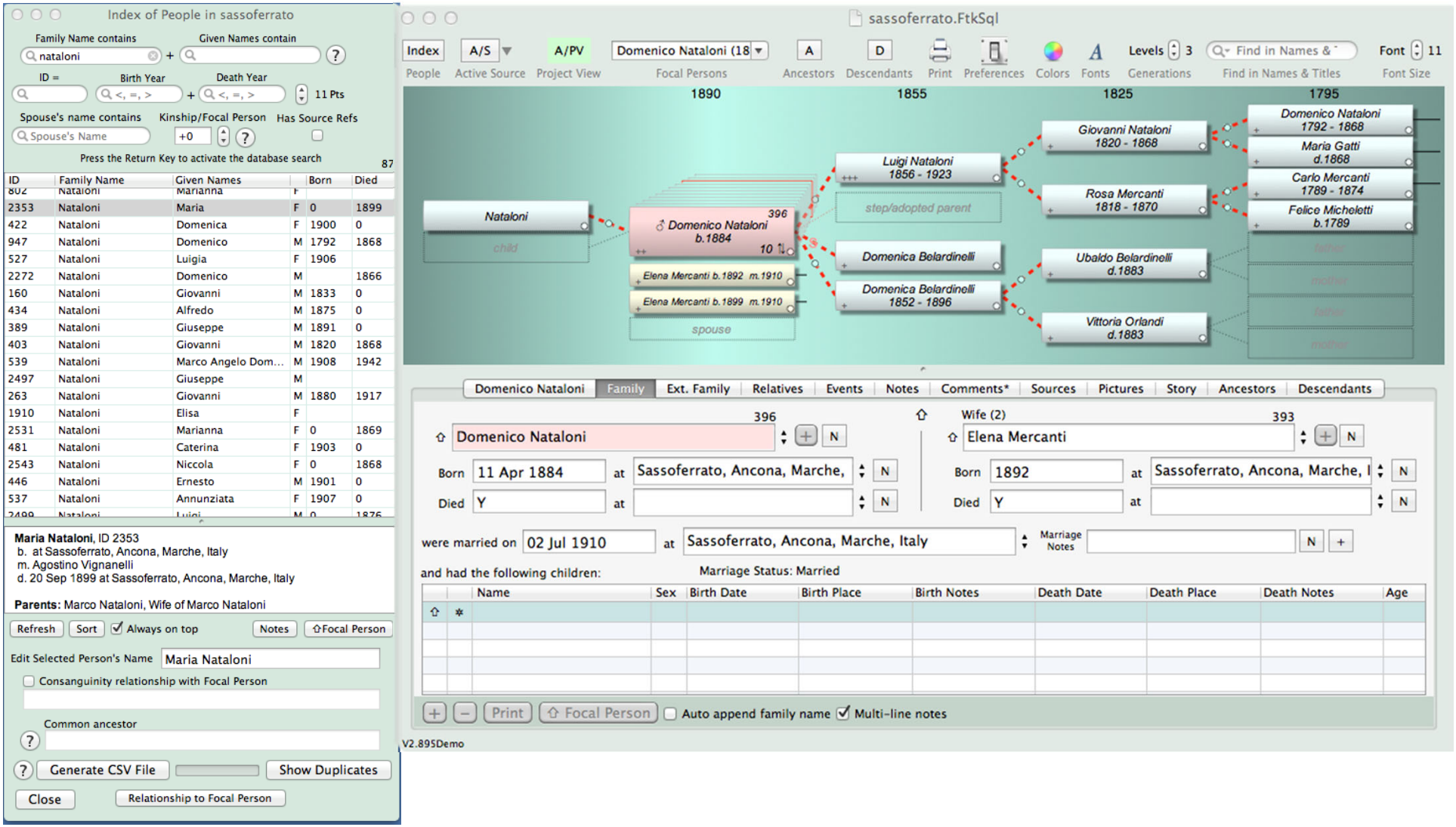
Index of People in sassoferrato
Family Name contains
nataloni
Given Names contain
ID =
Birth Year
Death Year
11 Pts
Spouse's name contains
Spouse's Name
Kinship/Focal Person
+0
Has Source Refs
Press the Return Key to activate the database search
87
ID | Family Name | Given Names | | Born | Died
2353 | Nataloni | Maria | F | 0 | 1899
422 | Nataloni | Domenica | F | 1900 | 0
947 | Nataloni | Domenico | M | 1792 | 1868
527 | Nataloni | Luigia | F | 1906
2272 | Nataloni | Domenico | M | | 1866
160 | Nataloni | Giovanni | M | 1833 | 0
434 | Nataloni | Alfredo | M | 1875 | 0
389 | Nataloni | Giuseppe | M | 1891 | 0
403 | Nataloni | Giovanni | M | 1820 | 1868
539 | Nataloni | Marco Angelo Dom… | M | 1908 | 1942
2497 | Nataloni | Giuseppe | M
263 | Nataloni | Giovanni | M | 1880 | 1917
1910 | Nataloni | Elisa | F
2531 | Nataloni | Marianna | F | 0 | 1869
481 | Nataloni | Caterina | F | 1903 | 0
2543 | Nataloni | Niccola | F | 0 | 1868
446 | Nataloni | Ernesto | M | 1901 | 0
537 | Nataloni | Annunziata | F | 1907 | 0
Maria Nataloni, ID 2353
b. at Sassoferrato, Ancona, Marche, Italy
m. Agostino Vignanelli
d. 20 Sep 1899 at Sassoferrato, Ancona, Marche, Italy
Parents: Marco Nataloni, Wife of Marco Nataloni
Refresh
Sort
Always on top
Notes
Focal Person
Edit Selected Person's Name
Maria Nataloni
Consanguinity relationship with Focal Person
Common ancestor
Generate CSV File
Show Duplicates
Close
Relationship to Focal Person
sassoferrato.FtkSql
Index
A/S
A/PV
Domenico Nataloni (18
A
D
Print
Preferences
Colors
Fonts
Levels 3
Find in Names &
Font 11
People
Active Source
Project View
Focal Persons
Ancestors
Descendants
Generations
Find in Names & Titles
Font Size
1890
1855
1825
1795
Nataloni
child
♂ Domenico Nataloni
b.1884
396
10
Elena Mercanti b.1892 m.1910
Elena Mercanti b.1899 m.1910
spouse
Luigi Nataloni
1856 - 1923
step/adopted parent
Domenica Belardinelli
Domenica Belardinelli
1852 - 1896
Giovanni Nataloni
1820 - 1868
Rosa Mercanti
1818 - 1870
Ubaldo Belardinelli
d.1883
Vittoria Orlandi
d.1883
Domenico Nataloni
1792 - 1868
Maria Gatti
d.1868
Carlo Mercanti
1789 - 1874
Felice Micheletti
b.1789
Domenico Nataloni
Family
Ext. Family
Relatives
Events
Notes
Comments*
Sources
Pictures
Story
Ancestors
Descendants
396
Domenico Nataloni
Born 11 Apr 1884 at Sassoferrato, Ancona, Marche,
Died Y at
Wife (2)
393
Elena Mercanti
Born 1892 at Sassoferrato, Ancona, Marche,
Died Y at
were married on 02 Jul 1910 at Sassoferrato, Ancona, Marche, Italy
Marriage Notes
and had the following children:
Marriage Status: Married
Name | Sex | Birth Date | Birth Place | Birth Notes | Death Date | Death Place | Death Notes | Age
Print
Focal Person
Auto append family name
Multi-line notes
V2.895Demo

iFamily (Mac)

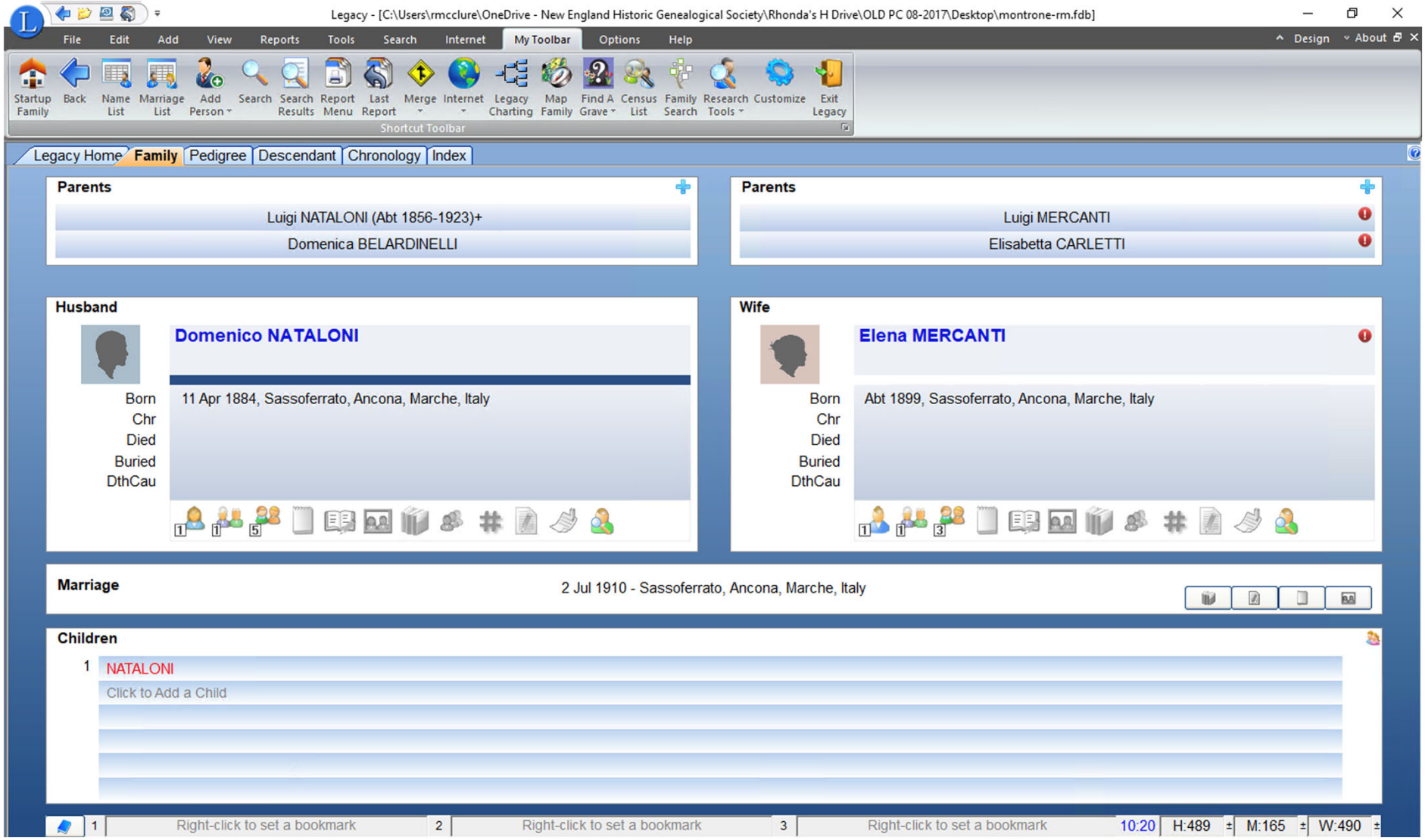
Legacy - [C:\Users\rmcclure\OneDrive - New England Historic Genealogical Society\Rhonda's H Drive\OLD PC 08-2017\Desktop\montrone-rm.fdb]
File Edit Add View Reports Tools Search Internet My Toolbar Options Help
Design About
Startup Family
Back
Name List
Marriage List
Add Person
Search
Search Results
Report Menu
Last Report
Merge
Internet
Legacy Charting
Map Family
Find A Grave
Census List
Family Search
Research Tools
Customize
Exit Legacy
Shortcut Toolbar
Legacy Home
Family
Pedigree
Descendant
Chronology
Index
Parents
Luigi NATALONI (Abt 1856-1923)+
Domenica BELARDINELLI
Parents
Luigi MERCANTI
Elisabetta CARLETTI
Husband
Domenico NATALONI
Born 11 Apr 1884, Sassoferrato, Ancona, Marche, Italy
Chr
Died
Buried
DthCau
Wife
Elena MERCANTI
Born Abt 1899, Sassoferrato, Ancona, Marche, Italy
Chr
Died
Buried
DthCau
Marriage
2 Jul 1910 - Sassoferrato, Ancona, Marche, Italy
Children
1 NATALONI
Click to Add a Child
1 Right-click to set a bookmark
2 Right-click to set a bookmark
3 Right-click to set a bookmark
10:20
H:489
M:165
W:490

Legacy (Win)

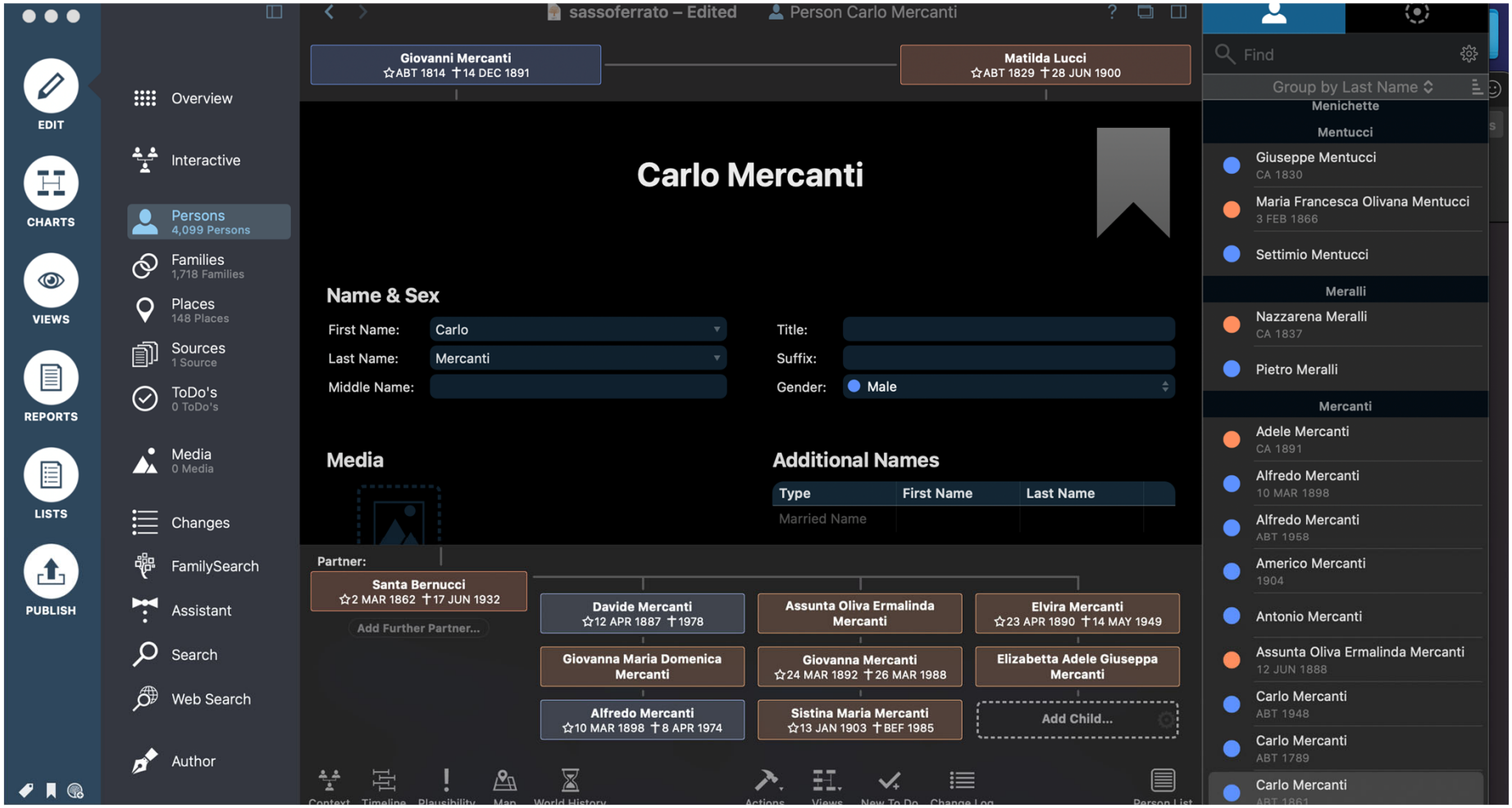

MacFamily Tree

©New England Historic Genealogical Society, AmericanAncestors.org; produced by The Brue Family Learning Center

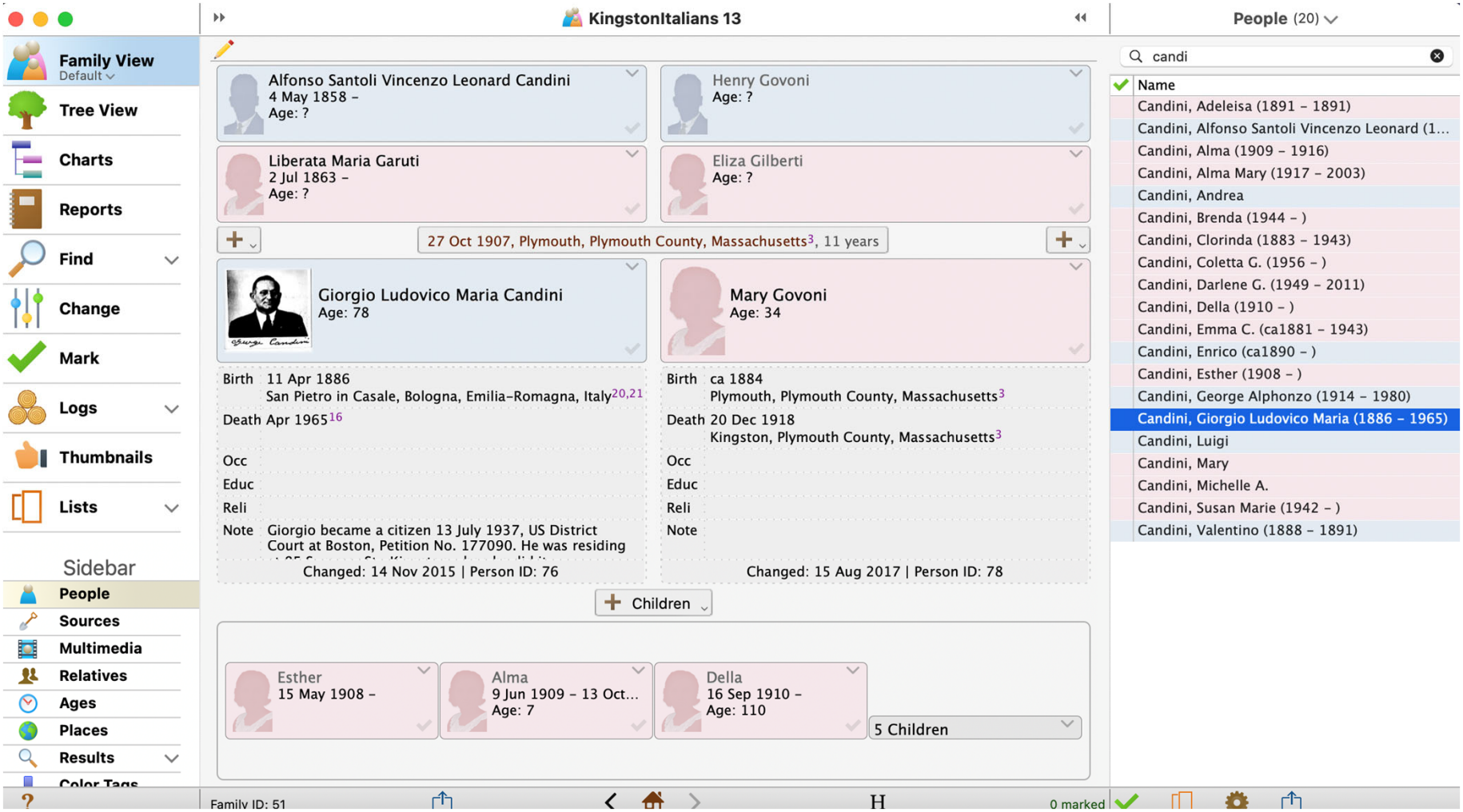
KingstonItalians 13
People (20)
Family View
Default
Tree View
Charts
Reports
Find
Change
Mark
Logs
Thumbnails
Lists
Sidebar
People
Sources
Multimedia
Relatives
Ages
Places
Results
Color Tags
Alfonso Santoli Vincenzo Leonard Candini
4 May 1858 –
Age: ?
Henry Govoni
Age: ?
Liberata Maria Garuti
2 Jul 1863 –
Age: ?
Eliza Gilberti
Age: ?
27 Oct 1907, Plymouth, Plymouth County, Massachusetts[3], 11 years
Giorgio Ludovico Maria Candini
Age: 78
Mary Govoni
Age: 34
Birth 11 Apr 1886
San Pietro in Casale, Bologna, Emilia-Romagna, Italy[20,21]
Death Apr 1965[16]
Occ
Educ
Reli
Note Giorgio became a citizen 13 July 1937, US District Court at Boston, Petition No. 177090. He was residing
Changed: 14 Nov 2015 | Person ID: 76
Birth ca 1884
Plymouth, Plymouth County, Massachusetts[3]
Death 20 Dec 1918
Kingston, Plymouth County, Massachusetts[3]
Occ
Educ
Reli
Note
Changed: 15 Aug 2017 | Person ID: 78
Children
Esther
15 May 1908 –
Alma
9 Jun 1909 – 13 Oct...
Age: 7
Della
16 Sep 1910 –
Age: 110
5 Children
candi
Name
Candini, Adeleisa (1891 – 1891)
Candini, Alfonso Santoli Vincenzo Leonard (1...
Candini, Alma (1909 – 1916)
Candini, Alma Mary (1917 – 2003)
Candini, Andrea
Candini, Brenda (1944 –)
Candini, Clorinda (1883 – 1943)
Candini, Coletta G. (1956 –)
Candini, Darlene G. (1949 – 2011)
Candini, Della (1910 –)
Candini, Emma C. (ca1881 – 1943)
Candini, Enrico (ca1890 –)
Candini, Esther (1908 –)
Candini, George Alphonzo (1914 – 1980)
Candini, Giorgio Ludovico Maria (1886 – 1965)
Candini, Luigi
Candini, Mary
Candini, Michelle A.
Candini, Susan Marie (1942 –)
Candini, Valentino (1888 – 1891)
Family ID: 51
0 marked

Reunion (Mac)

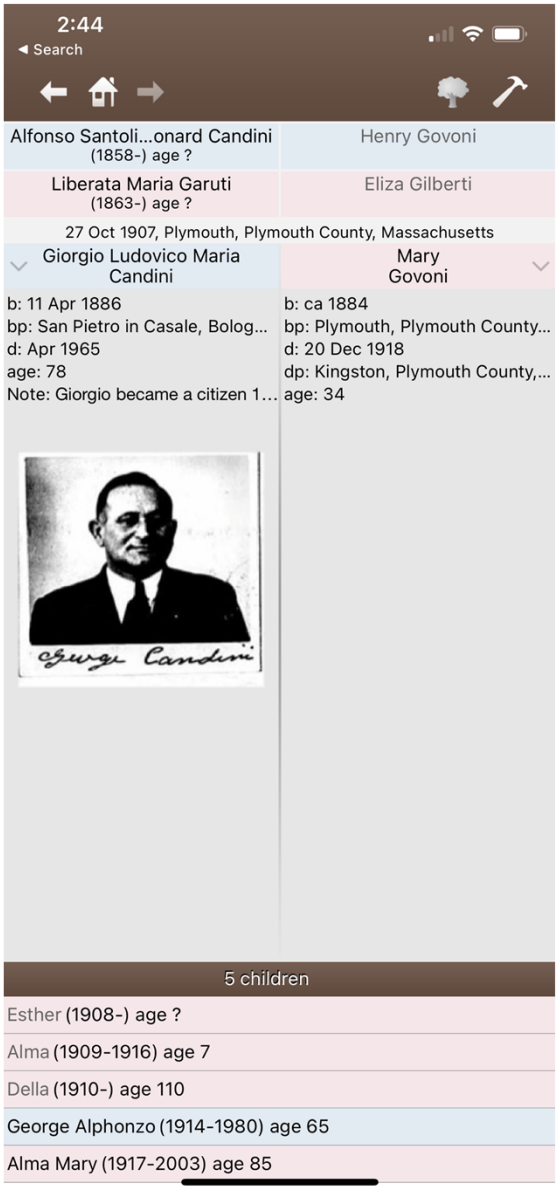

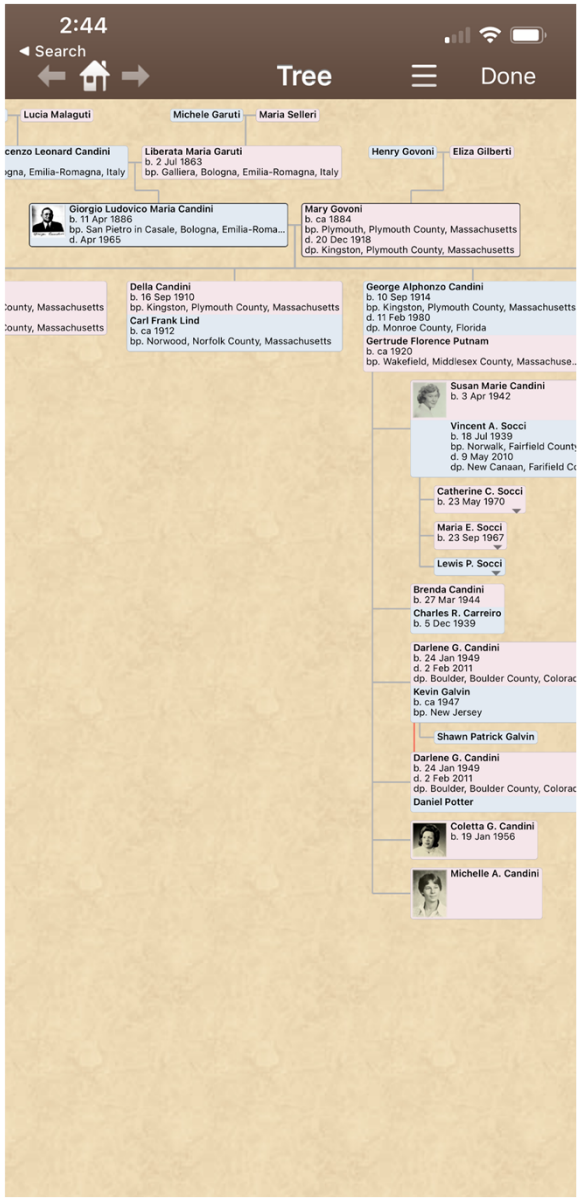

Reunion App

©New England Historic Genealogical Society, AmericanAncestors.org; produced by The Brue Family Learning Center

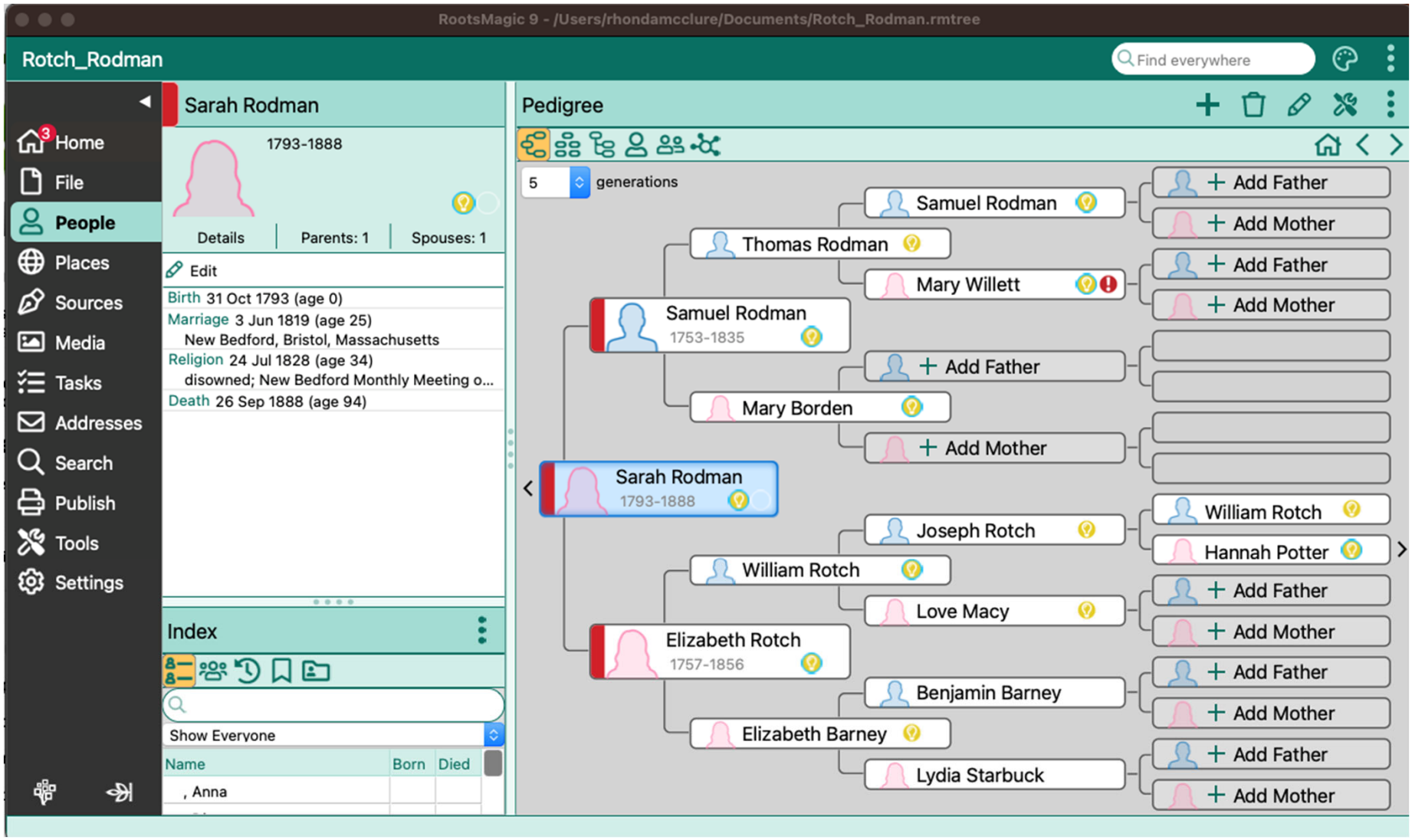

RootsMagic (Win & Mac)

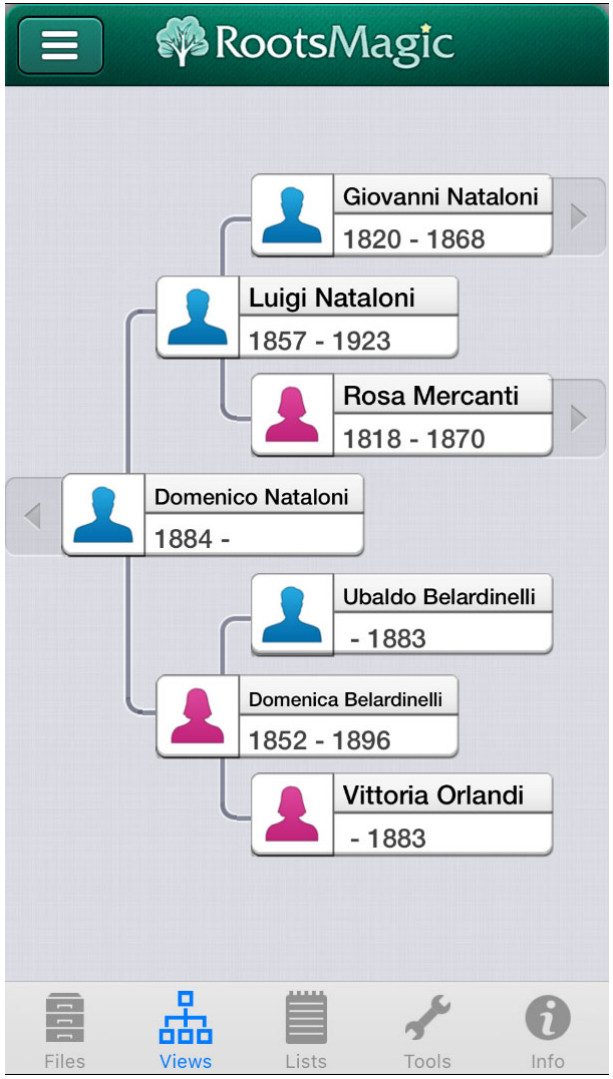

RootsMagic App

©New England Historic Genealogical Society, AmericanAncestors.org; produced by The Brue Family Learning Center

Essential Features

Essential Features

- Data Entry
- Merging of Duplicates
- Basic Reports
- Reliability Checks

©New England Historic Genealogical Society, AmericanAncestors.org; produced by The Brue Family Learning Center

©New England Historic Genealogical Society, AmericanAncestors.org; produced by The Brue Family Learning Center

Names

- Simple Surname
  - Rufus Herman BAILEY
- Multi-Word
  - George DE LA VERGNE
- Dit Names
  - Pierre DU BOIS DIT MORELET
- Hyphenated Surnames
  - Louise BECK-SMITH

©New England Historic Genealogical Society, AmericanAncestors.org; produced by The Brue Family Learning Center

Dates

- Standard Dates
  - 6 Mar 1806
- Approximated Dates
  - ca 1707
  - bef 5 Jun 1877
  - btw 1898-1903

©New England Historic Genealogical Society, AmericanAncestors.org; produced by The Brue Family Learning Center

Free-form Dates

- Quaker Dates
  - 1707 6th mo 4th day
- Regnal Dates
  - 4 May in the 3rd year of the reign of His Majesty, George III
  - This actually translates to 4 May 1763

©New England Historic Genealogical Society, AmericanAncestors.org; produced by The Brue Family Learning Center

Places

- Understand how your genealogy program handles places
- You may need to include extra commas to ensure that the places are accurately recognized
- If a town isn't recognized as a town, you may not be able to do a search on the town

©New England Historic Genealogical Society, AmericanAncestors.org; produced by The Brue Family Learning Center

Sources

- One of the most important aspects of recording your research
- Cite sources as you enter information about a new person
- The sources you cite will be the basis of evaluation when others see your research

©New England Historic Genealogical Society, AmericanAncestors.org; produced by The Brue Family Learning Center

Merging Duplicates

Legacy

©New England Historic Genealogical Society, AmericanAncestors.org; produced by The Brue Family Learning Center

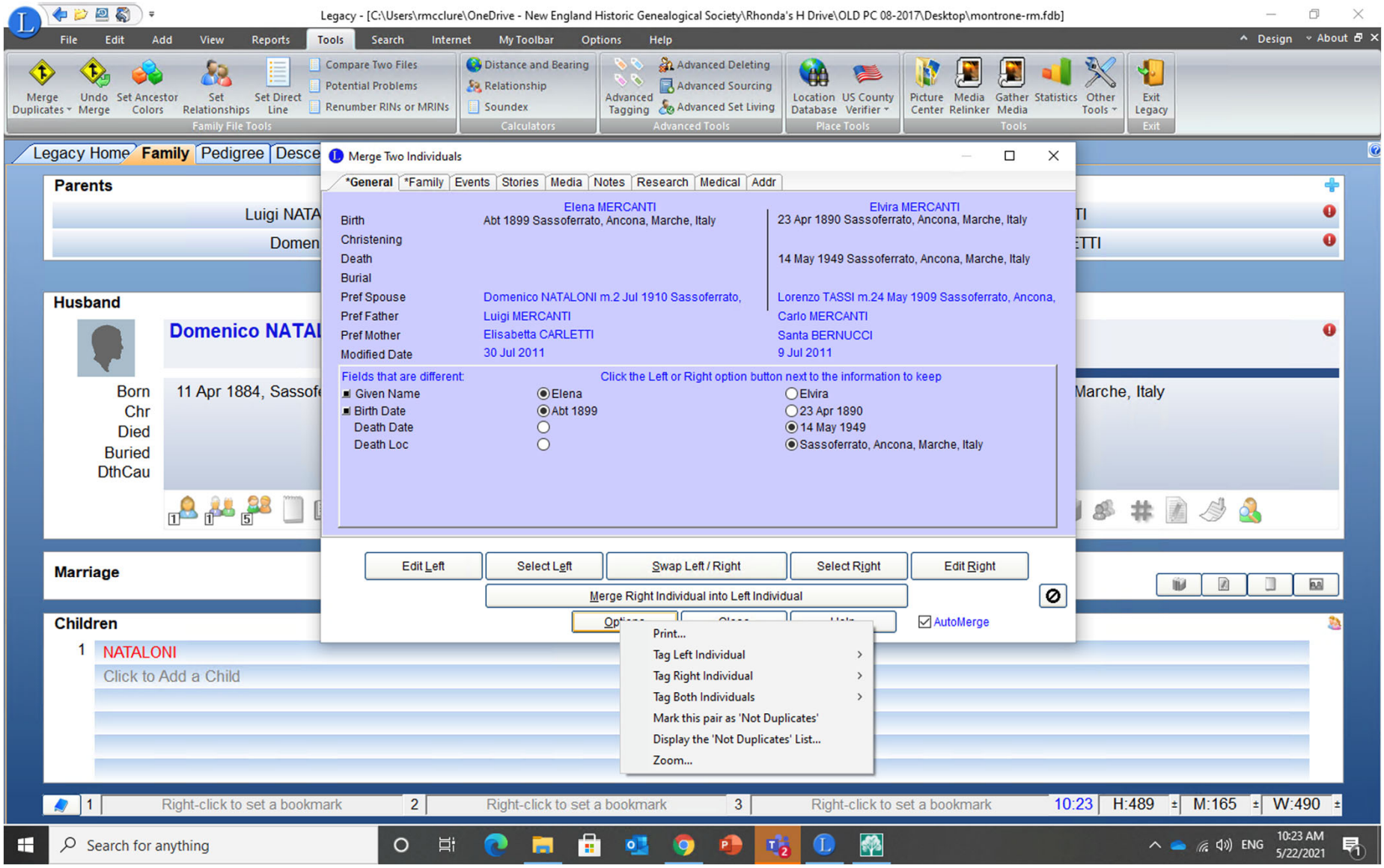

Legacy

©New England Historic Genealogical Society, AmericanAncestors.org; produced by The Brue Family Learning Center

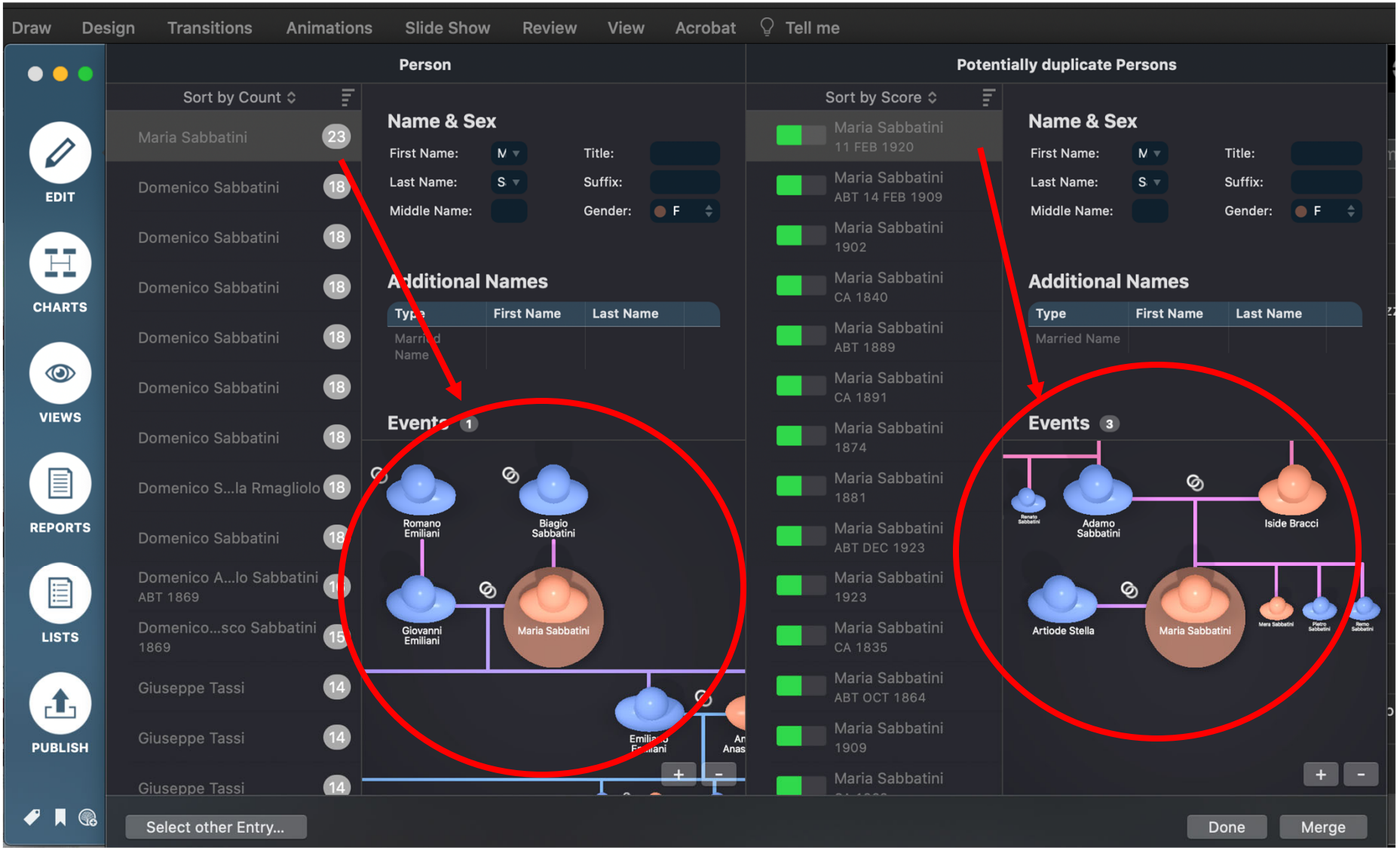

MacFamilyTree

©New England Historic Genealogical Society, AmericanAncestors.org; produced by The Brue Family Learning Center

Basic Reports

Family Group Sheets

- May include basic events or all events
- May not resemble the standard fill-in forms

©New England Historic Genealogical Society, AmericanAncestors.org; produced by The Brue Family Learning Center

Family Group Sheet

19 January 2016

Father	**Giovanni Nataloni**		
	Birth	abt 1820	Sassoferrato, Ancona, Marche, Italy
	Death	25 Mar 1868	Sassoferrato, Ancona, Marche, Italy
	Burial		
	Marriage		
	Father	Domenico Nataloni (1792-1868)	
	Mother	Maria Gatti (-1868)	
Mother	**Rosa Mercanti**		
	Birth	abt 1818	Sassoferrato, Ancona, Marche, Italy
	Death	21 Jul 1870	Sassoferrato, Ancona, Marche, Italy
	Burial		
	Father	Carlo Mercanti (1789-1874)	
	Mother	Felice Micheletti (1789-)	
Children			
F	**Anna Felix Anastasia Nataloni**		
	Birth	14 Jan 1853	Sassoferrato, Ancona, Marche, Italy
	Death	31 Jul 1946	Sassoferrato, Ancona, Marche, Italy
	Alt. Name		Anna Nataloni
	Burial		
	Spouse	Emiliano Emiliani (1848-1932)	
	Marriage	22 Dec 1878	Sassoferrato, Ancona, Marche, Italy
F	**Aloisa Nataloni**		
	Birth	abt 1851	Sassoferrato, Ancona, Marche, Italy
	Birth	abt 1853	Sassoferrato, Ancona, Marche, Italy
	Death	7 Dec 1905	Sassoferrato, Ancona, Marche, Italy
	Burial		
	Spouse	Domenico Annezzani (1843-1918)	
	Marriage	12 Nov 1874	Sassoferrato, Ancona, Marche, Italy
	Spouse	Domenico Annezzani (-)	
	Marriage	22 Nov 1874	Sassoferrato, Ancona, Marche, Italy
F	**Anastasia Metildes Felix Nataloni**		
	Birth	26 Feb 1854	Sassoferrato, Ancona, Marche, Italy
	Death	9 Dec 1928	Sassoferrato, Ancona, Marche, Italy
	Burial		
	Spouse	Luigi Tassi (1855-1927)	
	Marriage	22 Oct 1878	Sassoferrato, Ancona, Marche, Italy
M	**Luigi Nataloni**		
	Birth	abt 1856	Sassoferrato, Ancona, Marche, Italy
	Birth	abt 1857	Sassoferrato, Ancona, Marche, Italy
	Death	23 Mar 1923	Sassoferrato, Ancona, Marche, Italy
	Burial		
	Spouse	Domenica Belardinelli (1852-1896)	
	Marriage	23 Dec 1883	Sassoferrato, Ancona, Marche, Italy
	Spouse	Maria Vecchi (1871-1922)	
	Marriage	5 Nov 1897	Sassoferrato, Ancona, Marche, Italy
	Spouse	Domenica Belardinelli (-)	
	Marriage	23 Dec 1883	Sassoferrato, Ancona, Marche, Italy
M	**Egidio Nataloni**		
	Birth	abt 1863	Sassoferrato, Ancona, Marche, Italy
	Death		
	Burial		

1

RootsMagic

©New England Historic Genealogical Society, AmericanAncestors.org; produced by The Brue Family Learning Center

10/30/2020

FAMILY REPORT

GIUSEPPE BAVA / ANNA MARIA GATTAVERA

OVERVIEW

Man
- Giuseppe Bava 19 MAR 1820

Woman
- Anna Maria Gattavera 17 MAR 1818

Children
- Francesca Luigia Bava CA 1845
- Maria Luigia Bava 20 JAN 1851
- Giovanna Bava 1 APR 1853
- Geronima "Girolama" "Jane" Bava 29 JAN 1857

MAN

- Giuseppe Bava

Parents
- Simone Bava &
- Maddalena Costa

Events
- ☆ Birth 19 MAR 1820 - Torriglia, Genova, Liguria, Italy
- † Death 5 DEC 1908 - Bavastri, Torriglia, Genova, Liguria, Italy

WOMAN

- Anna Maria Gattavera

Parents
- Andrea Gattavera &
- Maria Geronima Mangini

Events
- ☆ Birth 17 MAR 1818 - Torriglia, Genova, Liguria, Italy
- † Death 26 FEB 1889 - Bavastri, Torriglia, Genova, Liguria, Italy

CHILDREN

#1
- Francesca Luigia Bava

Events
- ☆ Birth CA 1845
- † Death 18 OCT 1847 - Bavastri, Torriglia, Genova, Liguria, Italy

#2
- Maria Luigia Bava

Events
- ☆ Birth 20 JAN 1851 - Bavastri, Torriglia, Genova, Liguria, Italy
- † Death - Y

#3
- Giovanna Bava

Events
- ☆ Birth 1 APR 1853 - Bavastri, Torriglia, Genova, Liguria, Italy
- † Death - Y

#4
- Geronima "Girolama" "Jane" Bava

Events
- ☆ Birth 29 JAN 1857 - Bavastri, Torriglia, Genova, Liguria, Italy
- ⚭ Marriage 12 SEP 1876 - Bavastri, Torriglia, Genova, Liguria, Italy
- † Death - Y

HOURGLASS CHART

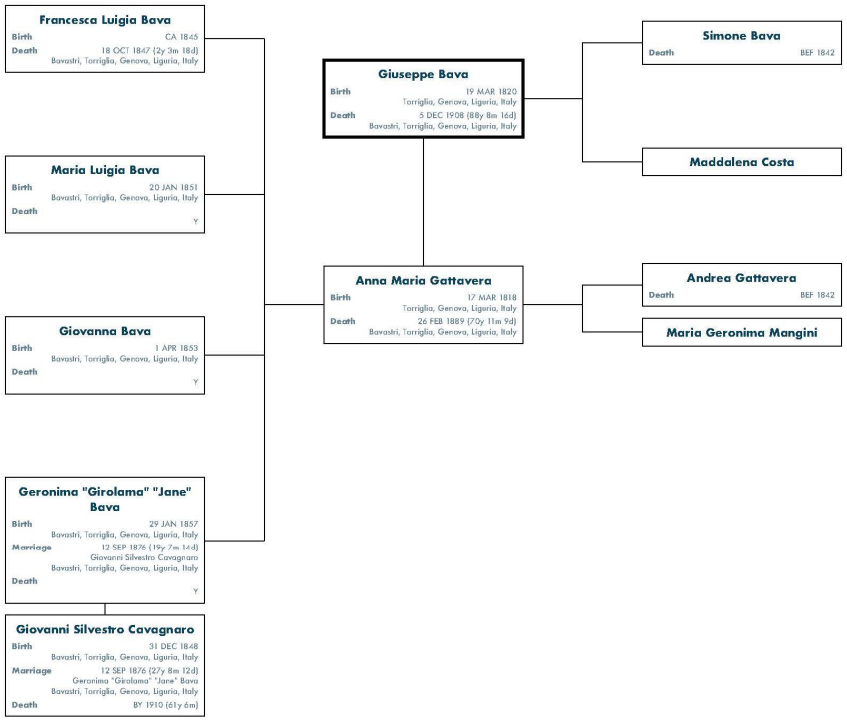

MacFamilyTree

©New England Historic Genealogical Society, AmericanAncestors.org; produced by The Brue Family Learning Center

Multigenerational Charts

- Offers a road map of our ancestry
- May include 4 to 6 generations
- Some programs allow you to add colored boxes or photographs

©New England Historic Genealogical Society, AmericanAncestors.org; produced by The Brue Family Learning Center

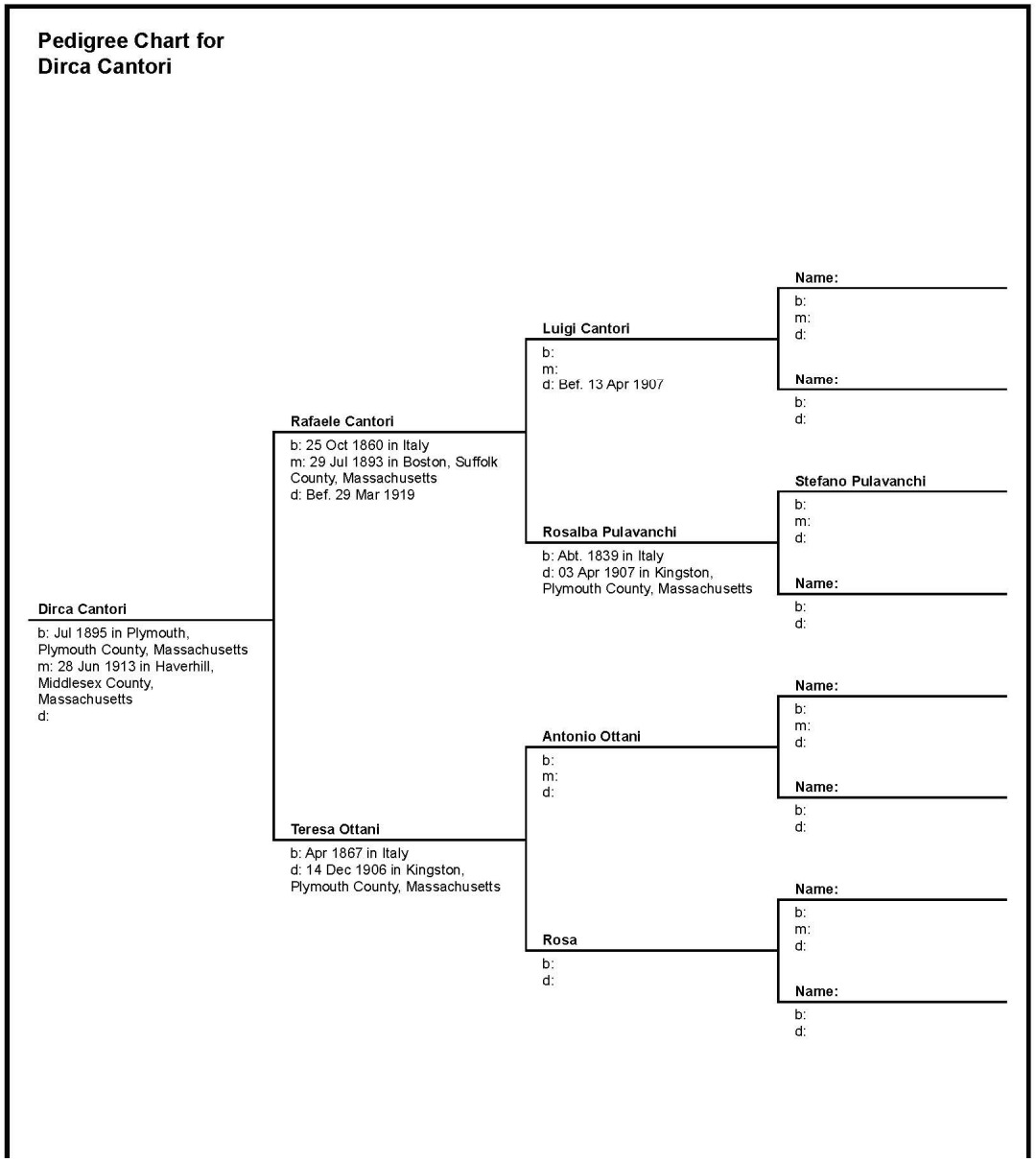

Family Tree Maker

©New England Historic Genealogical Society, AmericanAncestors.org; produced by The Brue Family Learning Center

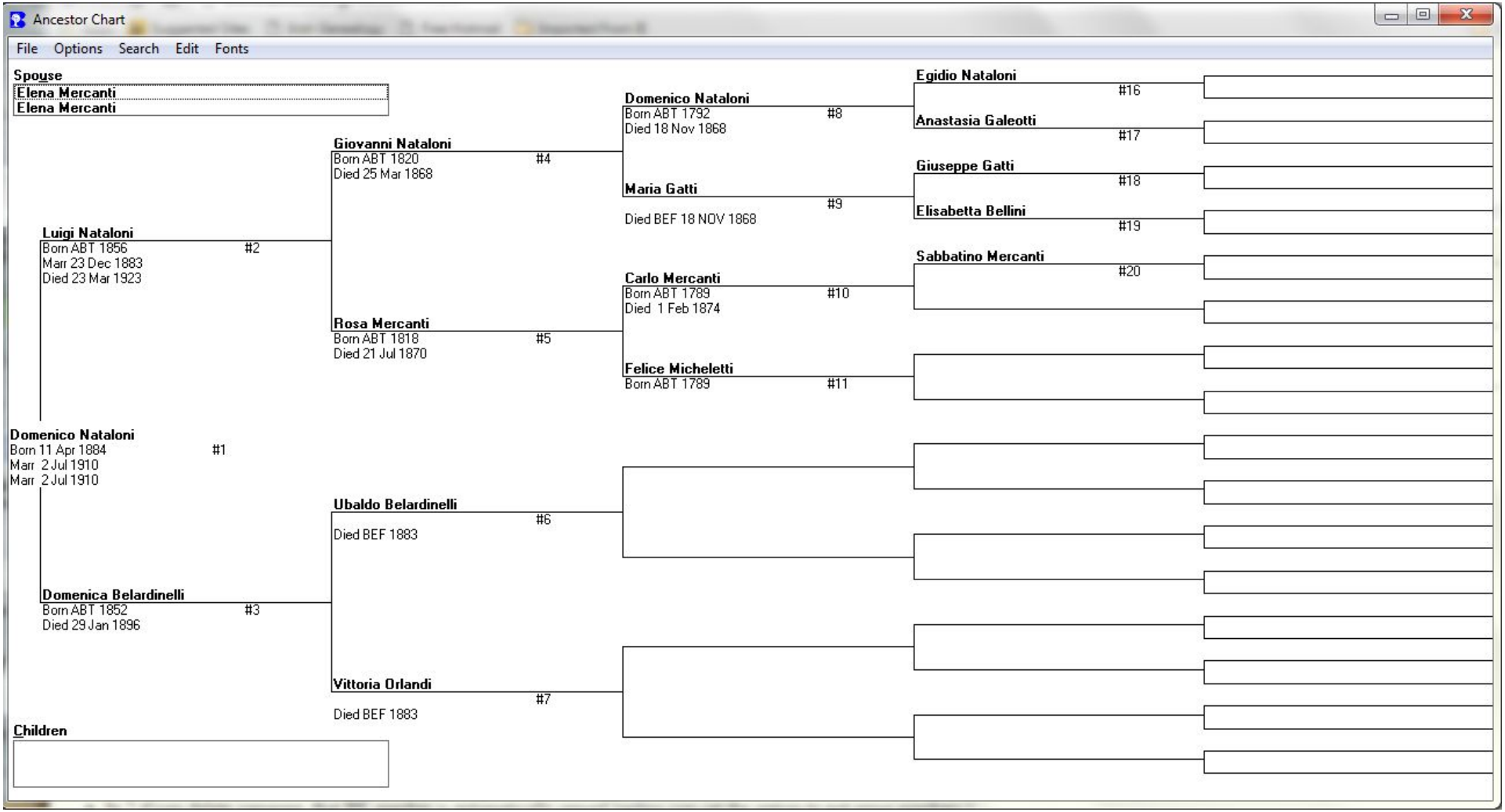

Brother's Keeper

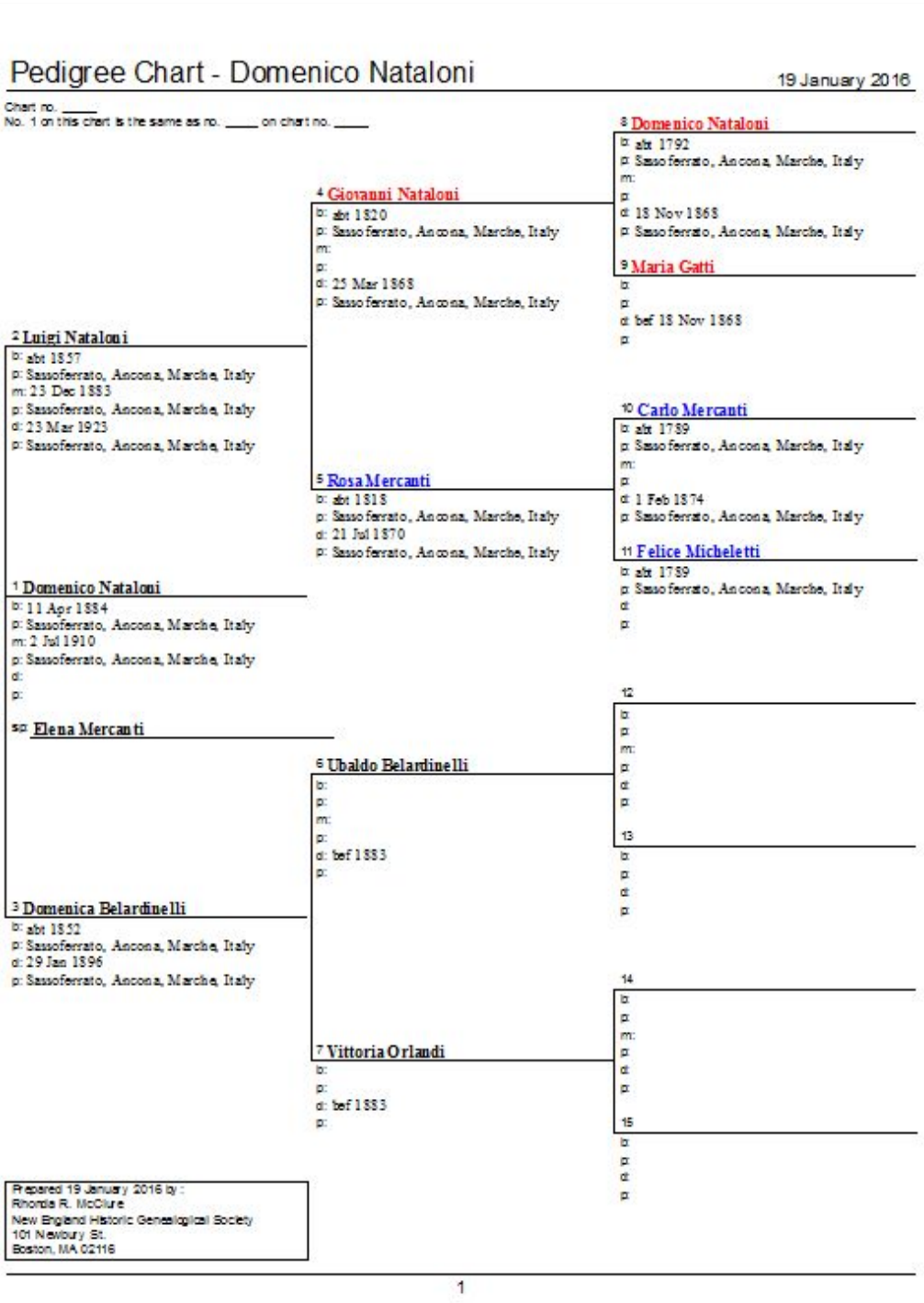

Pedigree Chart - Domenico Nataloni

19 January 2016

Chart no. ____
No. 1 on this chart is the same as no. ____ on chart no. ____

1 Domenico Nataloni
b: 11 Apr 1884
p: Sassoferrato, Ancona, Marche, Italy
m: 2 Jul 1910
p: Sassoferrato, Ancona, Marche, Italy
d:
p:

sp **Elena Mercanti**

2 Luigi Nataloni
b: abt 1857
p: Sassoferrato, Ancona, Marche, Italy
m: 23 Dec 1883
p: Sassoferrato, Ancona, Marche, Italy
d: 23 Mar 1925
p: Sassoferrato, Ancona, Marche, Italy

3 Domenica Belardinelli
b: abt 1852
p: Sassoferrato, Ancona, Marche, Italy
d: 29 Jan 1896
p: Sassoferrato, Ancona, Marche, Italy

4 Giovanni Nataloni
b: abt 1820
p: Sassoferrato, Ancona, Marche, Italy
m:
p:
d: 25 Mar 1868
p: Sassoferrato, Ancona, Marche, Italy

5 Rosa Mercanti
b: abt 1818
p: Sassoferrato, Ancona, Marche, Italy
d: 21 Jul 1870
p: Sassoferrato, Ancona, Marche, Italy

6 Ubaldo Belardinelli
b:
p:
m:
p:
d: bef 1883
p:

7 Vittoria Orlandi
b:
p:
d: bef 1883
p:

8 Domenico Nataloni
b: abt 1792
p: Sassoferrato, Ancona, Marche, Italy
m:
p:
d: 18 Nov 1868
p: Sassoferrato, Ancona, Marche, Italy

9 Maria Gatti
b:
p:
d: bef 18 Nov 1868
p:

10 Carlo Mercanti
b: abt 1789
p: Sassoferrato, Ancona, Marche, Italy
m:
p:
d: 1 Feb 1874
p: Sassoferrato, Ancona, Marche, Italy

11 Felice Micheletti
b: abt 1789
p: Sassoferrato, Ancona, Marche, Italy
d:
p:

12
b:
p:
m:
p:
d:
p:

13
b:
p:
d:
p:

14
b:
p:
m:
p:
d:
p:

15
b:
p:
d:
p:

Prepared 19 January 2016 by :
Rhonda R. McClure
New England Historic Genealogical Society
101 Newbury St.
Boston, MA 02116

1

RootsMagic

Reunion

©New England Historic Genealogical Society, AmericanAncestors.org; produced by The Brue Family Learning Center

Genealogy Reports

- Narrative-style reports listing descendants or ancestors
- May resemble journal formats of the *Register* or *NGS Quarterly*
- May include sources embedded in the report

©New England Historic Genealogical Society, AmericanAncestors.org; produced by The Brue Family Learning Center

Ancestors Report for Domenico Nataloni Created on Tuesday 19-Jan-16 at 12:07

Domenico Nataloni (1884 -)

Domenico + Elena + Elena => Nataloni
b. 11 Apr 1884 at Sassoferrato, Ancona, Marche, Italy
m.(1) 02 Jul 1910 Elena Marcanti at Sassoferrato, Ancona, Marche, Italy
m.(2) 02 Jul 1910 Elena Marcanti at Sassoferrato, Ancona, Marche, Italy
d. Y

Domenico's Parents: Luigi Nataloni (1856), Domenica Belardinelli (1852)

Domenico's Children: Nataloni

Domenico's Siblings: Giovanni Nataloni (1880), Giovanni Nataloni (1880), Rosa Caterina Maria Maddalena Nataloni (1886), Rosa Caterina Maria Maddalina Nataloni (1886), Giuseppe Nataloni (1887), Giuseppe Nataloni (1889), Giuseppe Nataloni (1891), Rosa Nataloni (1893), Nazzareno Nataloni (1899), Domenica Nataloni (1900)

Domenico's Grandparents: Giovanni Nataloni (1820), Rosa Marcanti (1818), Ubaldo Belardinelli, Vittoria Orlandi

Domenico's Parents in Law: Luigi David Marcanti (1866), Elisabetta Carletti (1868), Luigi Marcanti, Elisabetta Carletti

Domenico's Aunts and Uncles: Aloisa Nataloni (1851), Domenico Armezzani (1843), Domenico Armezzani, Anna Felix Anastasia Nataloni (1853), Emiliano Emiliani (1848), Anastasia Matildes Felix Nataloni (1854), Luigi Tassi (1855), Egidio Nataloni (1863), Anna Armezzani (1874)

Domenico's Cousins: Rosa Armezzani (1876), Rosa Armezzani (1876), Giovanni Attilio Agostino Armezzani (1878), Rosa Ubaldina Armezzani (1882), Giovanni Umberto Riccardo Emiliani (1878), Giovanni Luigi Lorenzo Emiliani (1880), Maria Assunta Teresa Emiliani (1881), Iginio Emiliani (1883), Riccardo Emiliani (1885), Fabio Emiliani (1887), Emilio Emiliani (1891), Emilia Emiliani (1893), Giuseppe Tassi (1875), Anna Maria Giuseppa Tassi (1879), Giuseppe Aurelio Francesco Tassi (1881), Palmira Tassi (1883), Palmira Tassi (1885), Lorenzo Tassi (1887), Maria Tassi (1889), Giovanni Tassi (1893), Giuseppe Aurlio Francesco Tassi (1900), Elena Nataloni (1896), Giuseppa Nataloni (1899), Ernesto Nataloni (1901), Caterina Nataloni (1903), Elisa Nataloni (1906), Annunziata Nataloni (1907), Teresa Nataloni (1910), Innocenza Nataloni (1911), Innocenzo Nataloni (1911), Nazzareno Nataloni (1912)

Domenico's Brothers and Sisters in Law: Romolo Marcanti (1895), Maria Marcanti (1897), Eugenio Marcanti (1901), Americo Marcanti (1904), Nemesio Marcanti (1904), Romola Marcanti (1894), Elisa Giovannini, Elisa Giovanini, Davide Marcanti (1887), Dimisio Luzi (1893)

Domenico's Nephews and Nieces: Giulia Elena Nataloni (1908), Beatrice Nataloni (1909), Elia Nataloni (1914), Dasia Marcanti, Duilio Marcanti, Odovilio Marcanti (1914), Dero Marcanti, Ave Armezzani (1926), Alina Armezzani (1927), Ara Armezzani (1929), Esina Marcanti (1927), Luigi Marcanti (1928)

Comments:

Given name = Domenico
Family name = Nataloni
1 _UID 94A5F583097F44249A82E0049C18F55BA370

Events in Domenico Nataloni's life

11 Apr 1884	- - Domenico Nataloni was born; Sassoferrato, Ancona, Marche, Italy
29 Jan 1896	11 - Death of mother Domenica Belardinelli (aged 44); Sassoferrato, Ancona, Marche, Italy
02 Jul 1910	26 - Married Elena Marcanti (aged 18); Sassoferrato, Ancona, Marche, Italy
02 Jul 1910	26 - Married Elena Marcanti (aged 11); Sassoferrato, Ancona, Marche, Italy
23 Mar 1923	38 - Death of father Luigi Nataloni (aged 67); Sassoferrato, Ancona, Marche, Italy

iFamily

©New England Historic Genealogical Society, AmericanAncestors.org; produced by The Brue Family Learning Center

Descendants of Giovanni Nataloni

First Generation

1. Giovanni Nataloni [403], son of **Domenico Nataloni** [947] and **Maria Gatti** [948], was born about 1820 in Sassoferrato, Ancona, Marche, Italy and died on 25 Mar 1868 in Sassoferrato, Ancona, Marche, Italy about age 48.

Giovanni married **Rosa Mercanti** [404] [MRIN: 145], daughter of **Carlo Mercanti** [24] and **Felice Micheletti** [347]. Rosa was born about 1818 in Sassoferrato, Ancona, Marche, Italy and died on 21 Jul 1870 in Sassoferrato, Ancona, Marche, Italy about age 52.

Children from this marriage were:

+ 2 F i. **Anna Felix Anastasia Nataloni** [1707] was born on 14 Jan 1853 in Sassoferrato, Ancona, Marche, Italy and died on 31 Jul 1946 in Sassoferrato, Ancona, Marche, Italy at age 93.

+ 3 F ii. **Aloisa Nataloni** [180] was born about 1851 in Sassoferrato, Ancona, Marche, Italy and died on 7 Dec 1905 in Sassoferrato, Ancona, Marche, Italy about age 54.

+ 4 F iii. **Anastasia Metildes Felix Nataloni** [239] was born on 26 Feb 1854 in Sassoferrato, Ancona, Marche, Italy and died on 9 Dec 1928 in Sassoferrato, Ancona, Marche, Italy at age 74.

+ 5 M iv. **Luigi Nataloni** [264] was born about 1856 in Sassoferrato, Ancona, Marche, Italy and died on 23 Mar 1923 in Sassoferrato, Ancona, Marche, Italy about age 67.

+ 6 M v. **Egidio Nataloni** [445] was born about 1863 in Sassoferrato, Ancona, Marche, Italy.

Legacy

©New England Historic Genealogical Society, AmericanAncestors.org; produced by The Brue Family Learning Center

Descendants of Stefano Pulavanchi

Generation 1

1. **STEFANO[1] PULAVANCHI** .

Stefano Pulavanchi had the following child:

2. i. ROSALBA PULAVANCHI was born about 1839 in Italy[1]. She died on 03 Apr 1907 in Kingston, Plymouth County, Massachusetts[2]. She married LUIGI CANTORI. He died before 13 Apr 1907.

Generation 2

2. **ROSALBA PULAVANCHI** (Stefano[1]) was born about 1839 in Italy[1]. She died on 03 Apr 1907 in Kingston, Plymouth County, Massachusetts[2]. She married **LUIGI CANTORI**. He died before 13 Apr 1907.

Notes for Rosalba Pulavanchi:
Her surname could also be Perlanki as that is how it is listed on her death record.

Rosalba Pulavanchi and Luigi Cantori had the following child:

3. i. RAFAELE CANTORI was born on 25 Oct 1860 in Italy[3, 4]. He died before 29 Mar 1919[5]. He married (1) TERESA OTTANI, daughter of Antonio Ottani and Rosa on 29 Jul 1893 in Boston, Suffolk County, Massachusetts[6]. She was born in Apr 1867 in Italy[3]. She died on 14 Dec 1906 in Kingston, Plymouth County, Massachusetts[7]. He married (2) ELETRA LYDIA GENANNI, daughter of Benevenuto Genanni and Elvira Beltrami on 11 Aug 1907 in Kingston, Plymouth County, Massachusetts[8]. She was born about 1879 in Italy[9].

Generation 3

3. **RAFAELE CANTORI** (Rosalba Pulavanchi, Stefano[1] Pulavanchi,Luigi Cantori) was born on 25 Oct 1860 in Italy[3, 4]. He died before 29 Mar 1919[5]. He married (1) **TERESA OTTANI**, daughter of Antonio Ottani and Rosa on 29 Jul 1893 in Boston, Suffolk County, Massachusetts[6]. She was born in Apr 1867 in Italy[3]. She died on 14 Dec 1906 in Kingston, Plymouth County, Massachusetts[7]. He married (2) **ELETRA LYDIA GENANNI**, daughter of Benevenuto Genanni and Elvira Beltrami on 11 Aug 1907 in Kingston, Plymouth County, Massachusetts[8]. She was born about 1879 in Italy[9].

Notes for Rafaele Cantori:
His place of birth could be San Gusme — a frazione of Castelnuovo Berardenga, Province of Siena, Italy

His given name could also be Rofilo

Rafaele Cantori and Teresa Ottani had the following children:

i. ROSA CANTORI was born in Jul 1894 in Massachusetts[10].

4. ii. DIRCA CANTORI was born in Jul 1895 in Plymouth, Plymouth County, Massachusetts[10]. She married Ezio Fabri on 28 Jun 1913 in Haverhill, Middlesex County, Massachusetts[11].

Notes for Eletra Lydia Genanni:
The marriage record indicates that this is her second marriage and that her name at the time of the marriage was Eletra Leidia.

Her third marriage to Giurino Alberghini indicates it is her third marriage and that she is a widow.

Her marriage to Guirino Alberghini was her third. She was married under the surname Cantori and listed as a widow.

Rafaele Cantori and Eletra Lydia Genanni had the following children:

iii. TERESA CANTORI was born on 10 Mar 1908 in Kingston, Plymouth County, Massachusetts[12].

iv. LOUIS JOSEPH CANTORI was born on 20 Aug 1909 in Kingston, Plymouth County, Massachusetts[13].

Generation 4

4. **DIRCA CANTORI** (Rafaele Cantori, Rosalba Pulavanchi, Stefano[1] Pulavanchi,Rafaele Cantori, Luigi Cantori) was born in Jul 1895 in Plymouth, Plymouth County, Massachusetts[10]. She married Ezio Fabri on 28 Jun 1913 in Haverhill, Middlesex County, Massachusetts[11].

Notes for Dirca Cantori:
Enumerated as Delcers in the 1900 census.

Dirca Cantori and Ezio Fabri had the following children:

i. ROSA LOUISA FABRI was born on 25 Jan 1914 in Kingston, Plymouth County, Massachusetts[14]. She died on 08 Nov 2006. She married ALBERT SEAVER. He was born about 1905 in Massachusetts[15].

ii. ROGER RAPHAEL FABRI was born on 08 Mar 1917 in Kingston, Plymouth County, Massachusetts[16]. He died on 10 Jan 2015 in Salem, Essex County, Massachusetts[17]. He married ALICE L. DUBE.

Notes for Roger Raphael Fabri:
KINGSTON - Roger R. Fabri, age 97, of Kingston, died Saturday January 10, 2015 at the Pat Roche Hospice Home in Hingham.

He was the devoted husband of the late Alice L. (Dube) Fabri. Loving father of Donna M. Delano and her husband John Delano of Duxbury. He is also survived by his step-granddaughter: Kristen Delano Walter and family, several nieces and nephews, grand nieces and nephews, and his cat Maggie.

Born on March 8, 1917 in Kingston MA, son of the late Ezioand Decia (Cantori) Fabri.

Roger served in the United States Army, during WWII, in Sicily, Normandy, Northern France, Germany and North Africa, receiving a purple heart and a bronze star. He later retired from the Plymouth County Electric Company where he worked as a Lineman and Foreman. Roger loved woodworking, working in his yard, listening to opera, the Red Sox, and especially going to his camp on Great South Pond with his family and friends.

Services and burial will be private.

Donations in Roger's memory may be made to the American Heart Association or the Salvation Army-of Plymouth, 8 Carver Street, Plymouth MA.

02360.

For more info and online guest book visit www.cartmellfuneralhome.com

Family Tree Maker

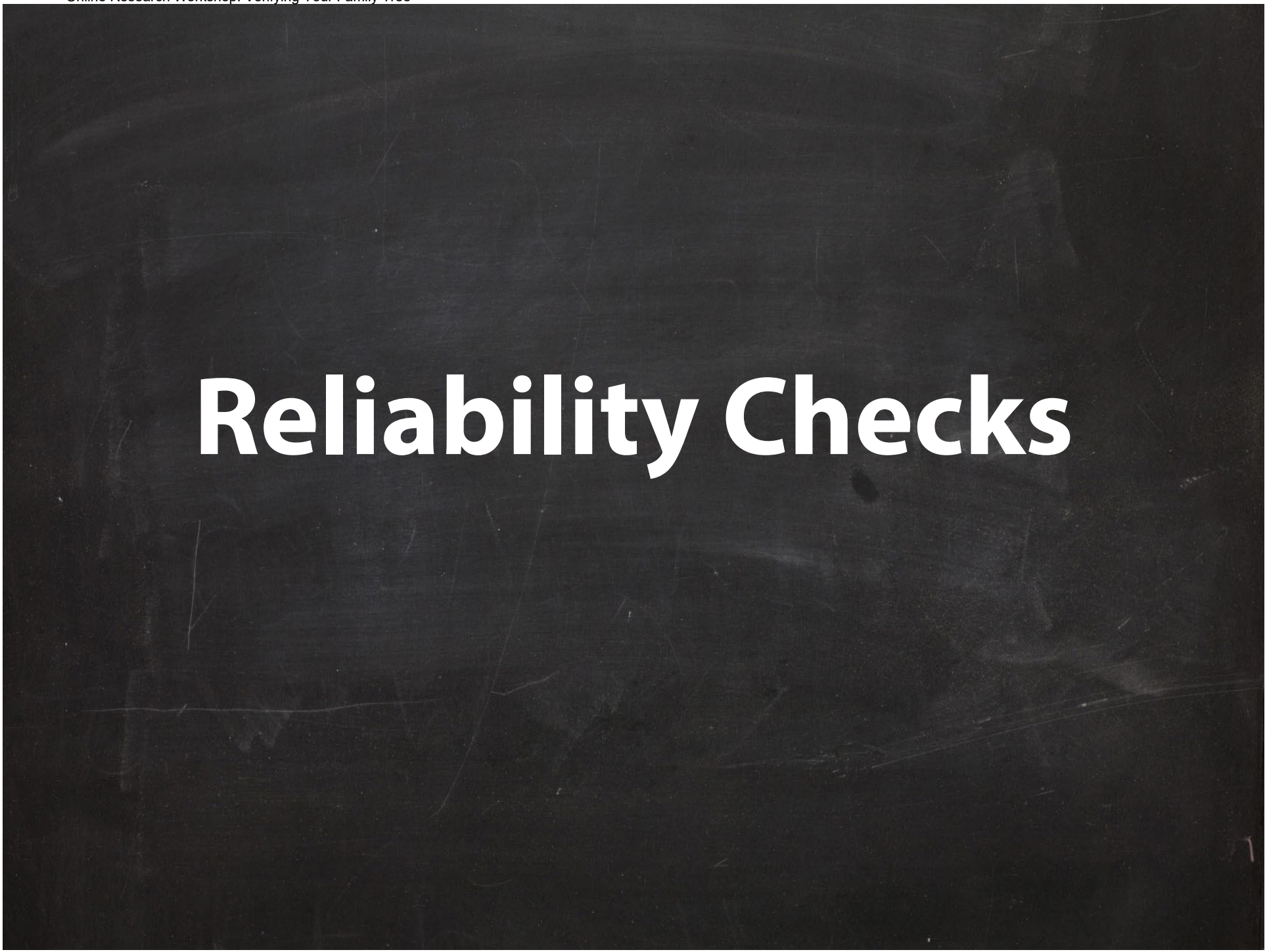
Reliability Checks

Reliability Checks

- Spell Checkers
  - Spelling of names and places
  - Spelling of words in free-form text windows
- Date Authentication
  - Typos may creep in as we enter new information
  - Date authentication is an internal method of alerting the researcher to when such an error occurs

©New England Historic Genealogical Society, AmericanAncestors.org; produced by The Brue Family Learning Center

Technical Support

©New England Historic Genealogical Society, AmericanAncestors.org; produced by The Brue Family Learning Center

Technical Support

1. Online manuals
2. Blogs
3. Bulletin Boards
4. Email Support
5. Phone Support

©New England Historic Genealogical Society, AmericanAncestors.org; produced by The Brue Family Learning Center

http://www.rootsmagic.com

©New England Historic Genealogical Society, AmericanAncestors.org; produced by The Brue Family Learning Center

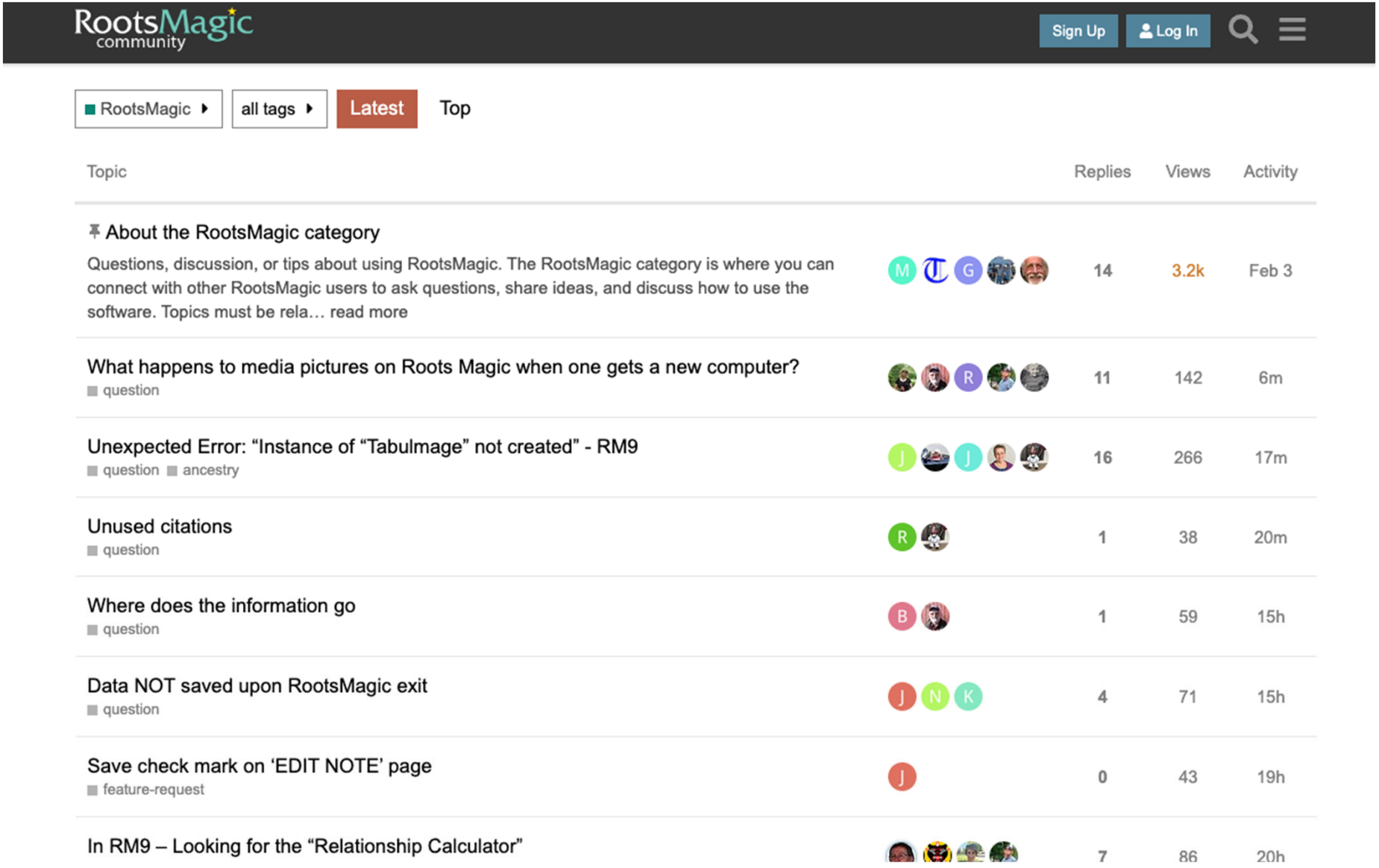

RootsMagic Forums

©New England Historic Genealogical Society, AmericanAncestors.org; produced by The Brue Family Learning Center

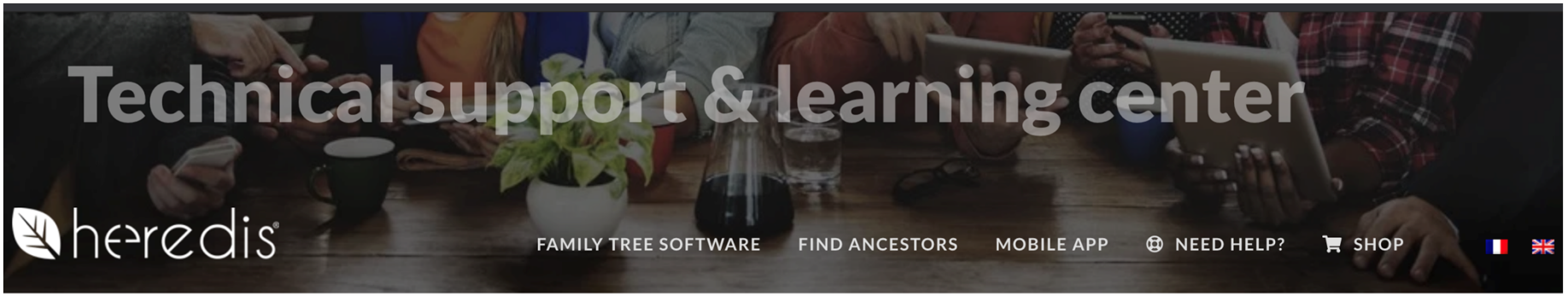

Help and learning

Choose a category for Help and learning right below.

» Videos

Presentation videos, new functions, how to install your software.

» Knowledge base

Visit Heredis Support online for your Heredis software and learn how to find genealogy resources with step-by-step guides.

» Sample File

» Self-help community

www.heredis.com/en/support/

©New England Historic Genealogical Society, AmericanAncestors.org; produced by The Brue Family Learning Center

Moving to a new program

Moving to a New Program

1. Determine import options in new program
2. If necessary, create a GEDCOM in old program
3. Use import function in new program
4. Take note of exceptions of information imported
5. Re-locate or move images to proper place for new program

©New England Historic Genealogical Society, AmericanAncestors.org; produced by The Brue Family Learning Center

Step 1
Determine import options

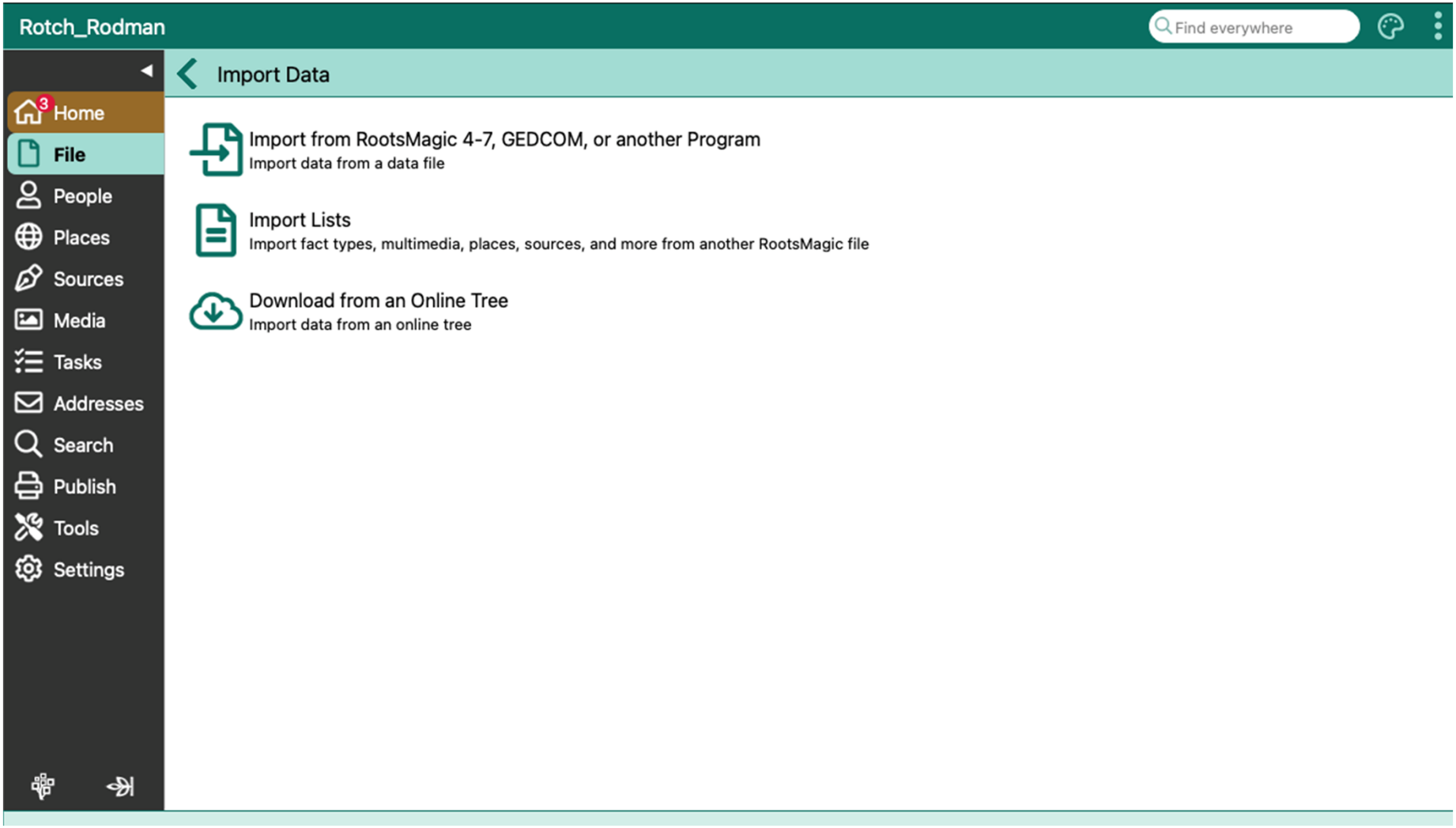

RootsMagic

©New England Historic Genealogical Society, AmericanAncestors.org; produced by The Brue Family Learning Center

Legacy Import Wizard

©New England Historic Genealogical Society, AmericanAncestors.org; produced by The Brue Family Learning Center

Step 2

Create GEDCOM

©New England Historic Genealogical Society, AmericanAncestors.org; produced by The Brue Family Learning Center

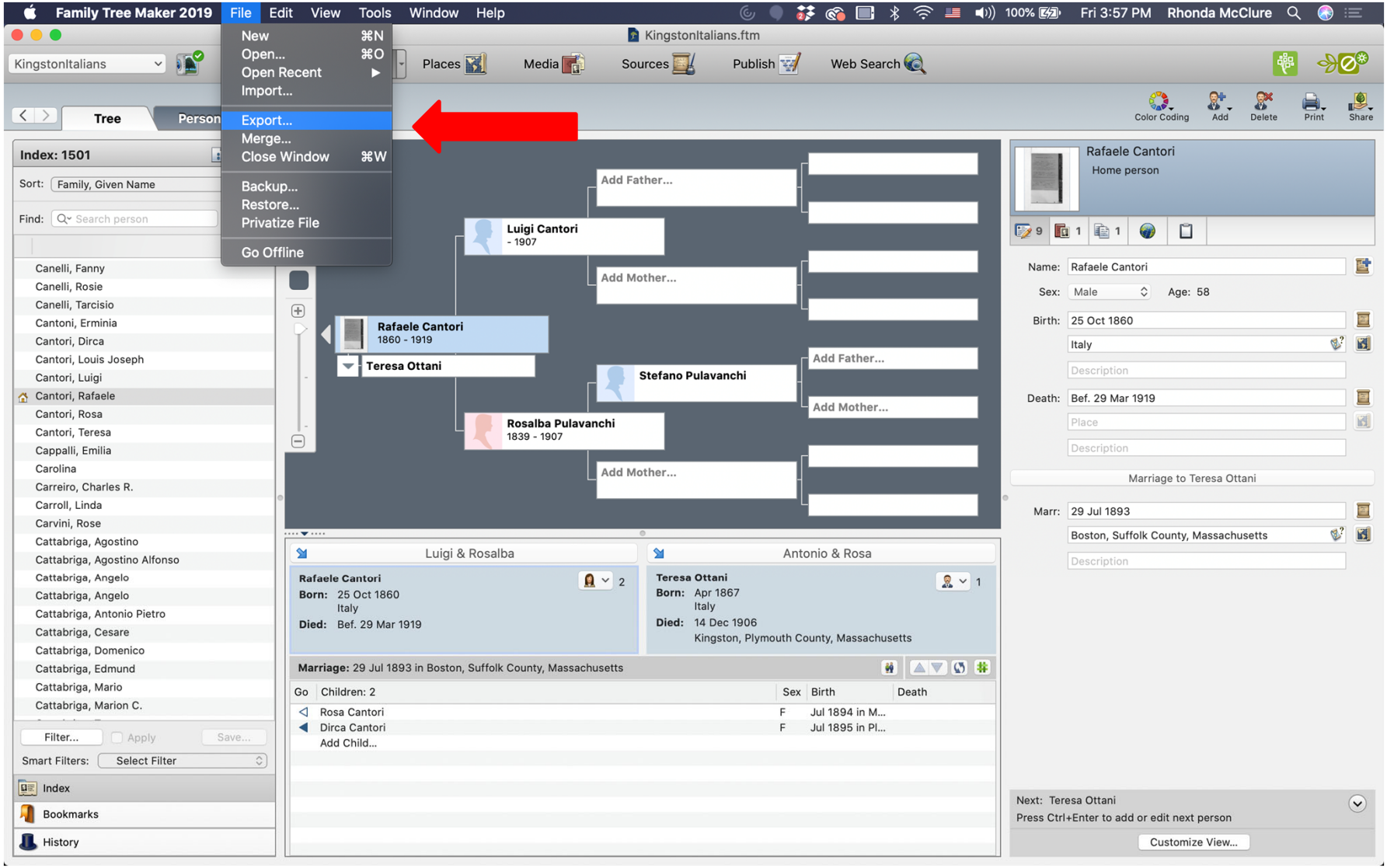
Family Tree Maker 2019
File
Edit
View
Tools
Window
Help
Fri 3:57 PM
Rhonda McClure
KingstonItalians.ftm
New ⌘N
Open... ⌘O
Open Recent
Import...
Export...
Merge...
Close Window ⌘W
Backup...
Restore...
Privatize File
Go Offline
Places
Media
Sources
Publish
Web Search
Color Coding
Add
Delete
Print
Share
Tree
Index: 1501
Sort: Family, Given Name
Find: Search person
Canelli, Fanny
Canelli, Rosie
Canelli, Tarcisio
Cantoni, Erminia
Cantori, Dirca
Cantori, Louis Joseph
Cantori, Luigi
Cantori, Rafaele
Cantori, Rosa
Cantori, Teresa
Cappalli, Emilia
Carolina
Carreiro, Charles R.
Carroll, Linda
Carvini, Rose
Cattabriga, Agostino
Cattabriga, Agostino Alfonso
Cattabriga, Angelo
Cattabriga, Angelo
Cattabriga, Antonio Pietro
Cattabriga, Cesare
Cattabriga, Domenico
Cattabriga, Edmund
Cattabriga, Mario
Cattabriga, Marion C.
Filter...
Apply
Save...
Smart Filters: Select Filter
Index
Bookmarks
History
Add Father...
Luigi Cantori
- 1907
Add Mother...
Rafaele Cantori
1860 - 1919
Teresa Ottani
Add Father...
Stefano Pulavanchi
Add Mother...
Rosalba Pulavanchi
1839 - 1907
Add Mother...
Rafaele Cantori
Home person
Name: Rafaele Cantori
Sex: Male Age: 58
Birth: 25 Oct 1860
Italy
Description
Death: Bef. 29 Mar 1919
Place
Description
Marriage to Teresa Ottani
Marr: 29 Jul 1893
Boston, Suffolk County, Massachusetts
Description
Next: Teresa Ottani
Press Ctrl+Enter to add or edit next person
Customize View...
Luigi & Rosalba
Rafaele Cantori
Born: 25 Oct 1860
Italy
Died: Bef. 29 Mar 1919
Antonio & Rosa
Teresa Ottani
Born: Apr 1867
Italy
Died: 14 Dec 1906
Kingston, Plymouth County, Massachusetts
Marriage: 29 Jul 1893 in Boston, Suffolk County, Massachusetts
Go
Children: 2
Sex
Birth
Death
Rosa Cantori F Jul 1894 in M...
Dirca Cantori F Jul 1895 in Pl...
Add Child...

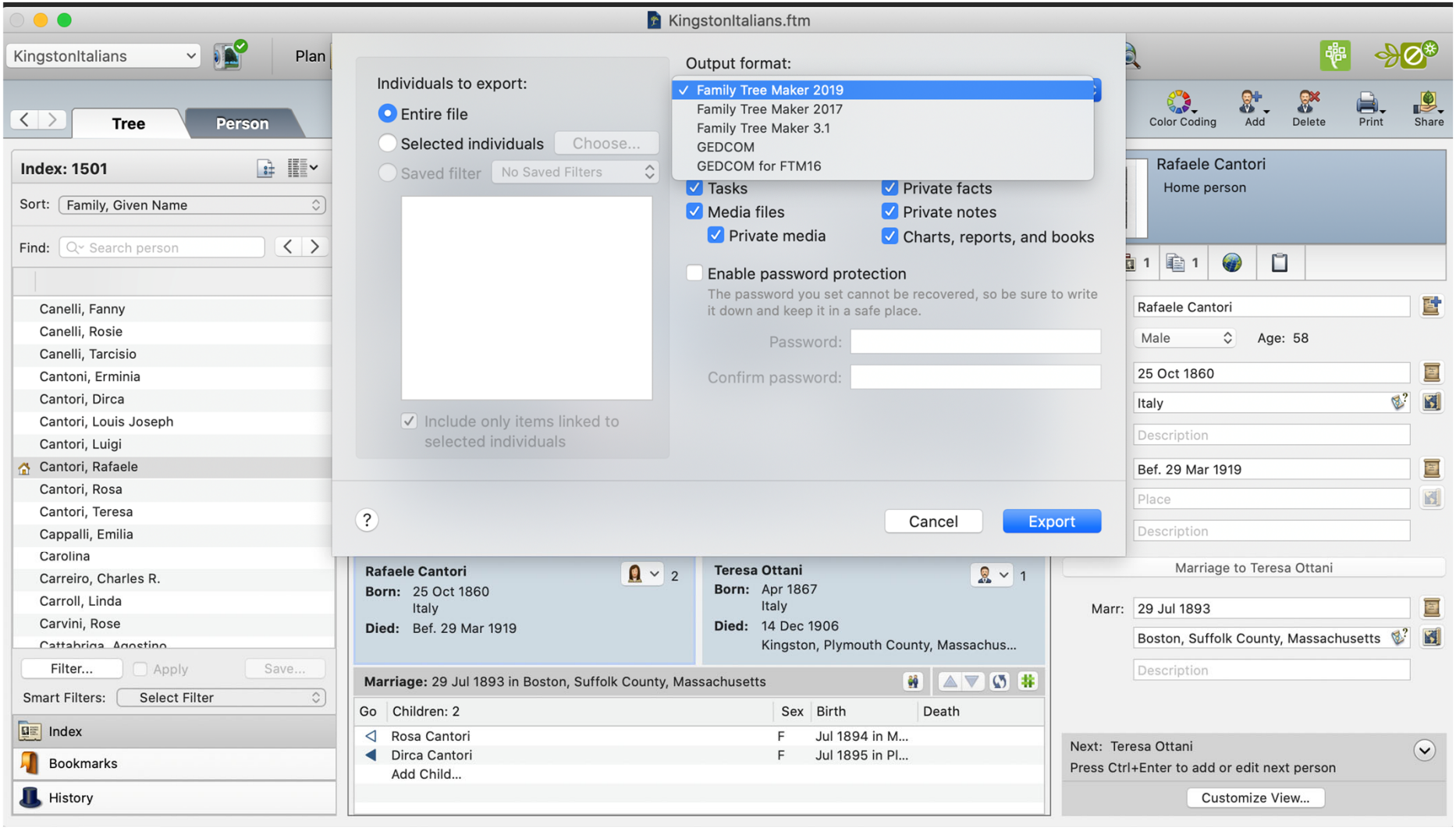
KingstonItalians.ftm
KingstonItalians
Plan
Tree
Person
Index: 1501
Sort: Family, Given Name
Find: Search person
Canelli, Fanny
Canelli, Rosie
Canelli, Tarcisio
Cantoni, Erminia
Cantori, Dirca
Cantori, Louis Joseph
Cantori, Luigi
Cantori, Rafaele
Cantori, Rosa
Cantori, Teresa
Cappalli, Emilia
Carolina
Carreiro, Charles R.
Carroll, Linda
Carvini, Rose
Filter...
Apply
Save...
Smart Filters: Select Filter
Index
Bookmarks
History
Individuals to export:
Entire file
Selected individuals
Choose...
Saved filter
No Saved Filters
Include only items linked to selected individuals
Output format:
Family Tree Maker 2019
Family Tree Maker 2017
Family Tree Maker 3.1
GEDCOM
GEDCOM for FTM16
Tasks
Media files
Private media
Private facts
Private notes
Charts, reports, and books
Enable password protection
The password you set cannot be recovered, so be sure to write it down and keep it in a safe place.
Password:
Confirm password:
Cancel
Export
Rafaele Cantori
Born: 25 Oct 1860
Italy
Died: Bef. 29 Mar 1919
Teresa Ottani
Born: Apr 1867
Italy
Died: 14 Dec 1906
Kingston, Plymouth County, Massachus...
Marriage: 29 Jul 1893 in Boston, Suffolk County, Massachusetts
Go
Children: 2
Sex
Birth
Death
Rosa Cantori
F
Jul 1894 in M...
Dirca Cantori
F
Jul 1895 in Pl...
Add Child...
Color Coding
Add
Delete
Print
Share
Rafaele Cantori
Home person
Rafaele Cantori
Male
Age: 58
25 Oct 1860
Italy
Description
Bef. 29 Mar 1919
Place
Description
Marriage to Teresa Ottani
Marr: 29 Jul 1893
Boston, Suffolk County, Massachusetts
Description
Next: Teresa Ottani
Press Ctrl+Enter to add or edit next person
Customize View...

Step 3

Use import function

©New England Historic Genealogical Society, AmericanAncestors.org; produced by The Brue Family Learning Center

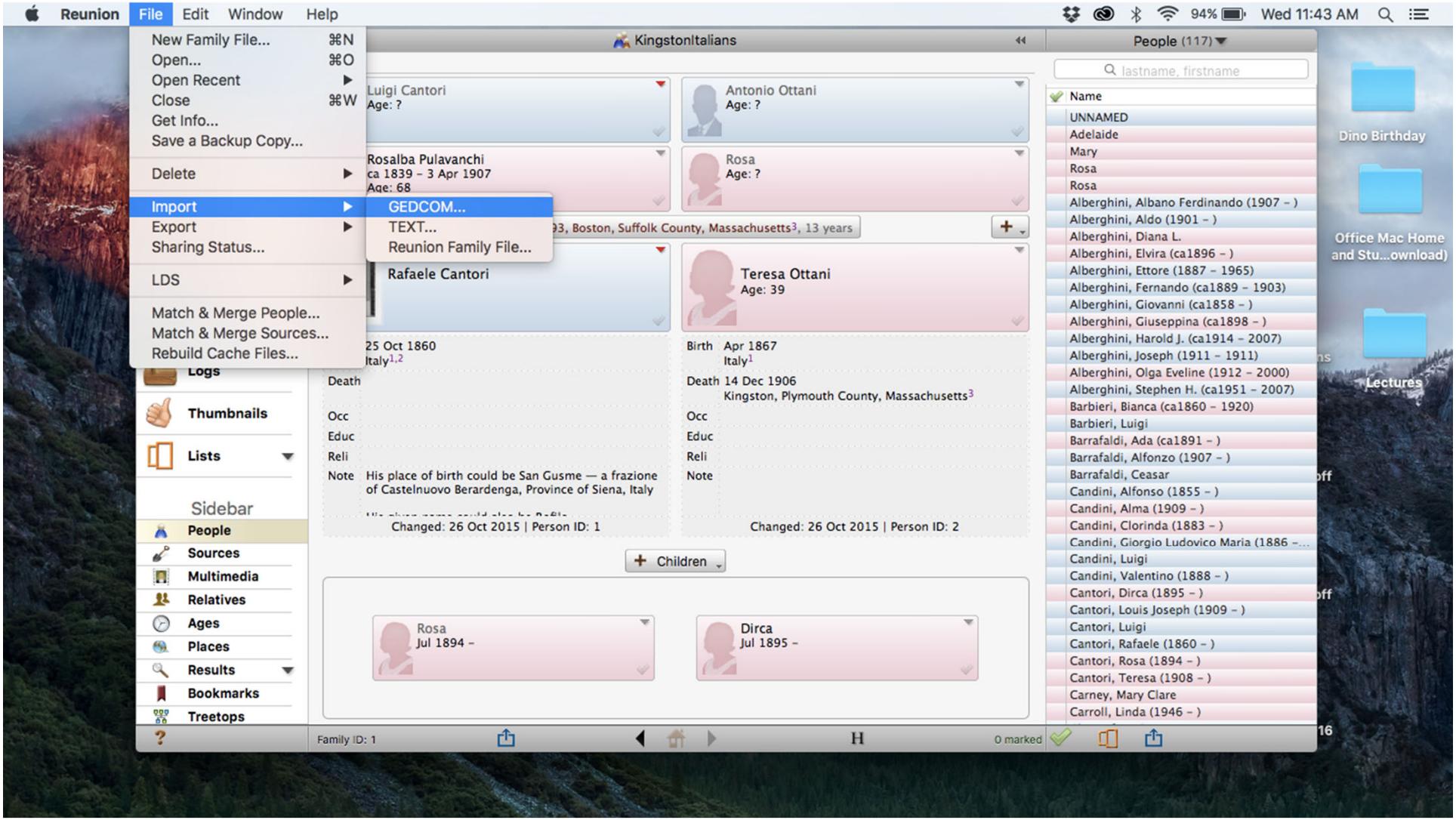
Reunion
File
Edit
Window
Help
94%
Wed 11:43 AM
New Family File... ⌘N
Open... ⌘O
Open Recent
Close ⌘W
Get Info...
Save a Backup Copy...
Delete
Import
Export
Sharing Status...
LDS
Match & Merge People...
Match & Merge Sources...
Rebuild Cache Files...
GEDCOM...
TEXT...
Reunion Family File...
KingstonItalians
Luigi Cantori
Age: ?
Antonio Ottani
Age: ?
Rosalba Pulavanchi
ca 1839 – 3 Apr 1907
Age: 68
Rosa
Age: ?
Rafaele Cantori
Teresa Ottani
Age: 39
25 Oct 1860
Italy1,2
Death
Occ
Educ
Reli
Note
His place of birth could be San Gusme — a frazione of Castelnuovo Berardenga, Province of Siena, Italy
Changed: 26 Oct 2015 | Person ID: 1
Birth Apr 1867
Italy1
Death 14 Dec 1906
Kingston, Plymouth County, Massachusetts3
Changed: 26 Oct 2015 | Person ID: 2
Children
Rosa
Jul 1894 –
Dirca
Jul 1895 –
People (117)
lastname, firstname
Name
UNNAMED
Adelaide
Mary
Rosa
Rosa
Alberghini, Albano Ferdinando (1907 –)
Alberghini, Aldo (1901 –)
Alberghini, Diana L.
Alberghini, Elvira (ca1896 –)
Alberghini, Ettore (1887 – 1965)
Alberghini, Fernando (ca1889 – 1903)
Alberghini, Giovanni (ca1858 –)
Alberghini, Giuseppina (ca1898 –)
Alberghini, Harold J. (ca1914 – 2007)
Alberghini, Joseph (1911 – 1911)
Alberghini, Olga Eveline (1912 – 2000)
Alberghini, Stephen H. (ca1951 – 2007)
Barbieri, Bianca (ca1860 – 1920)
Barbieri, Luigi
Barrafaldi, Ada (ca1891 –)
Barrafaldi, Alfonzo (1907 –)
Barrafaldi, Ceasar
Candini, Alfonso (1855 –)
Candini, Alma (1909 –)
Candini, Clorinda (1883 –)
Candini, Giorgio Ludovico Maria (1886 –...
Candini, Luigi
Candini, Valentino (1888 –)
Cantori, Dirca (1895 –)
Cantori, Louis Joseph (1909 –)
Cantori, Luigi
Cantori, Rafaele (1860 –)
Cantori, Rosa (1894 –)
Cantori, Teresa (1908 –)
Carney, Mary Clare
Carroll, Linda (1946 –)
Logs
Thumbnails
Lists
Sidebar
People
Sources
Multimedia
Relatives
Ages
Places
Results
Bookmarks
Treetops
Family ID: 1
0 marked
Dino Birthday
Office Mac Home and Stu...ownload)
Lectures

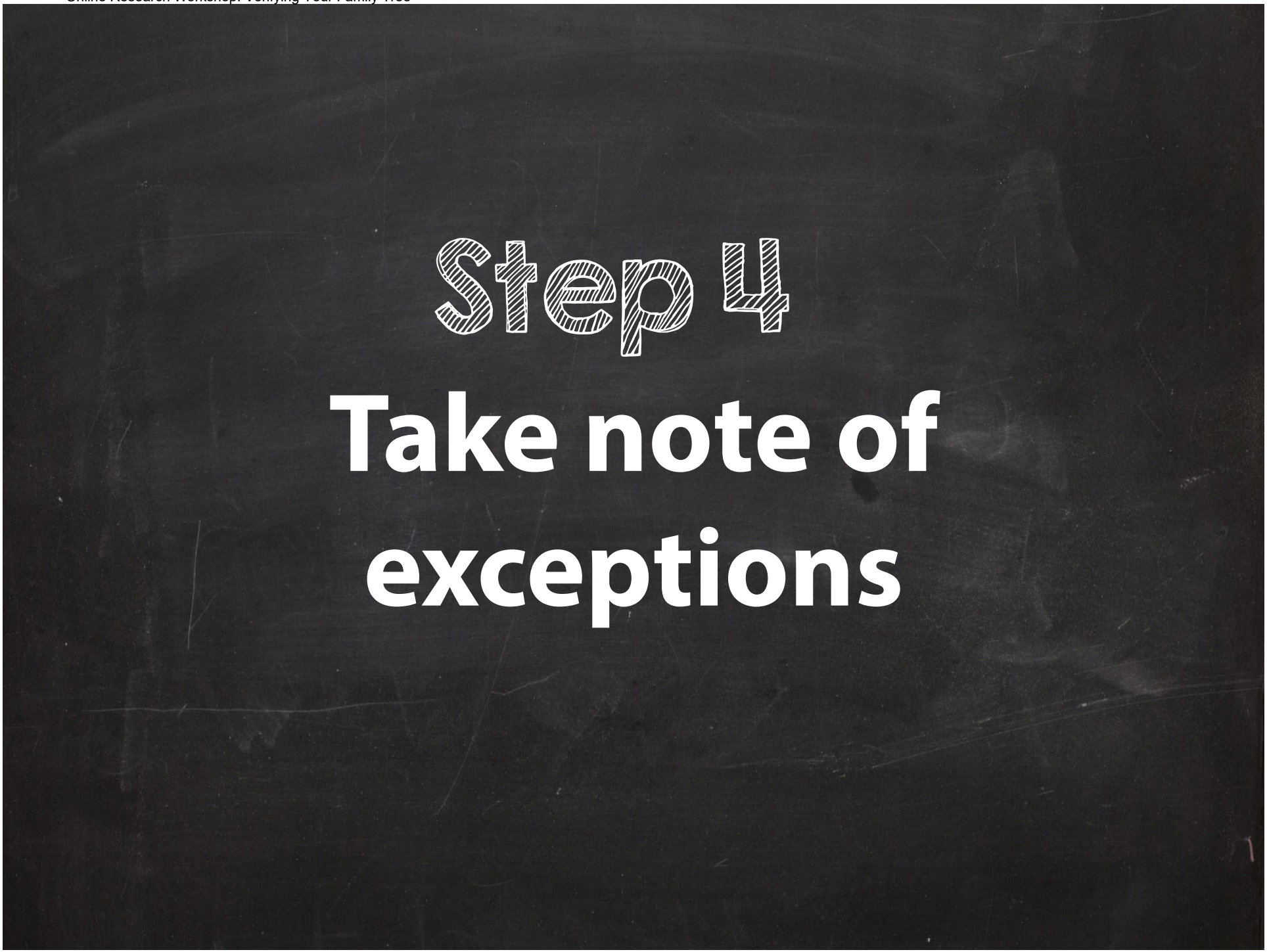
Step 4
Take note of exceptions

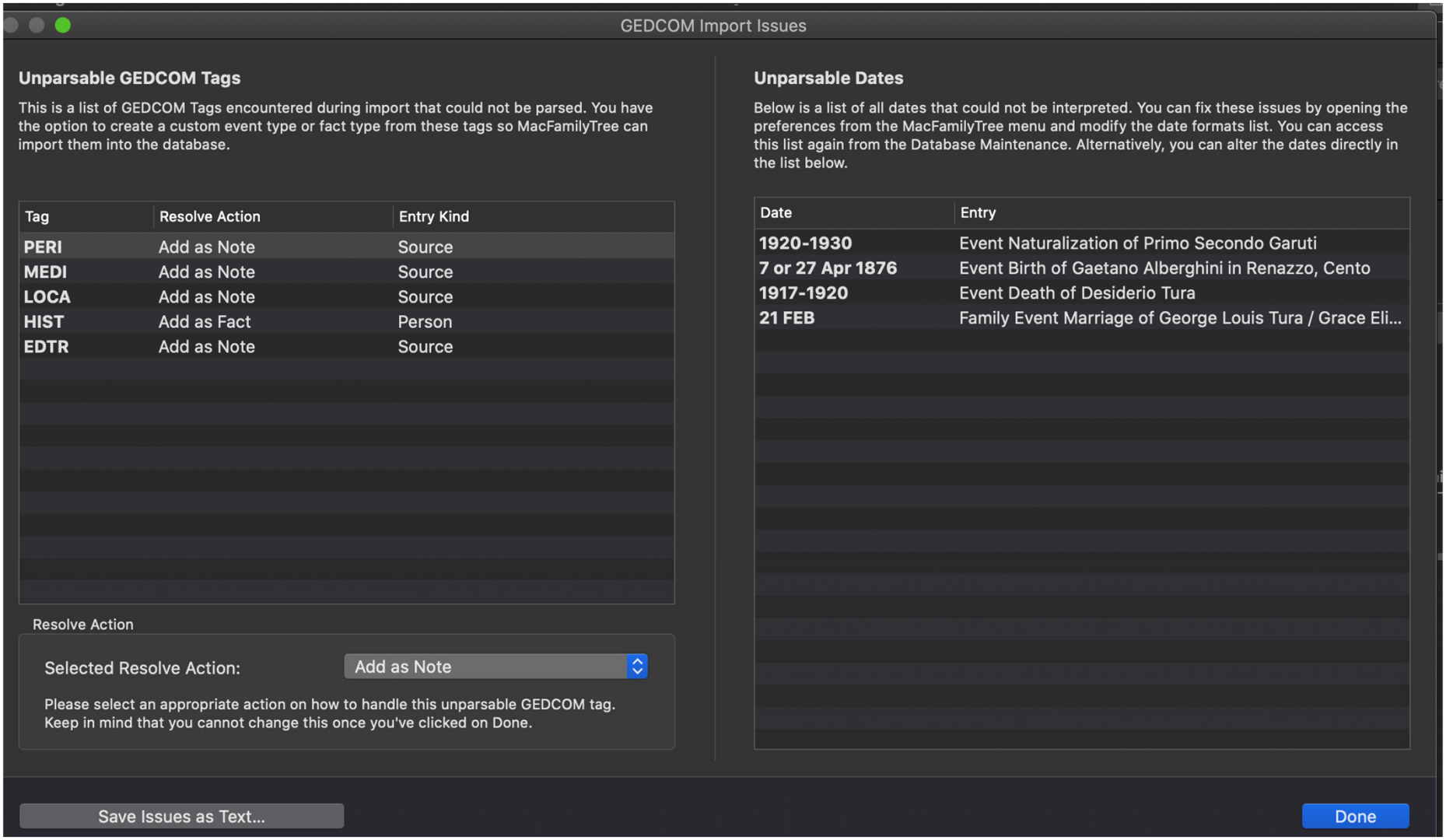

MacFamily Tree

©New England Historic Genealogical Society, AmericanAncestors.org; produced by The Brue Family Learning Center

Step 5

Relocate or move images

©New England Historic Genealogical Society, AmericanAncestors.org; produced by The Brue Family Learning Center

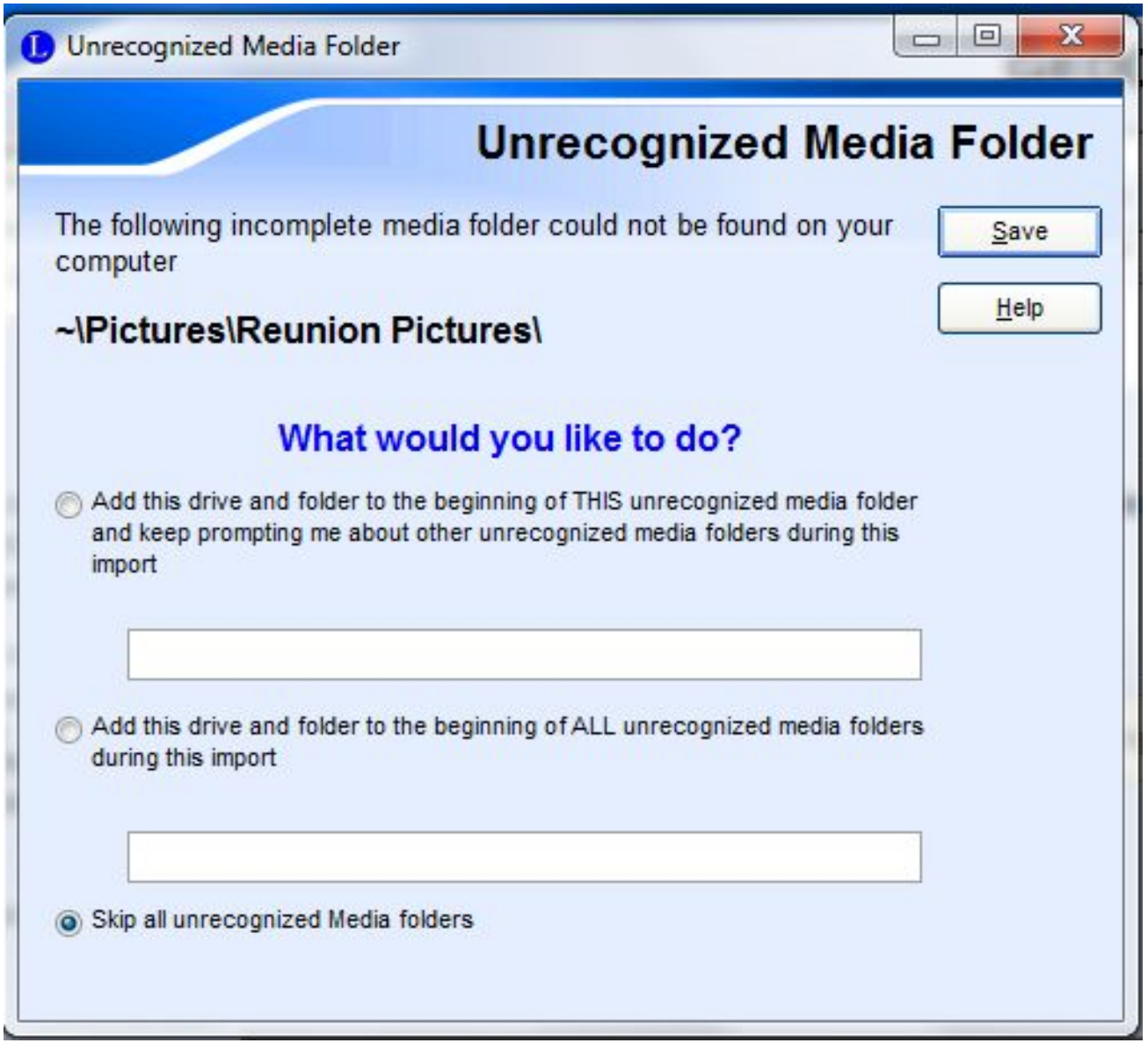

Legacy

©New England Historic Genealogical Society, AmericanAncestors.org; produced by The Brue Family Learning Center

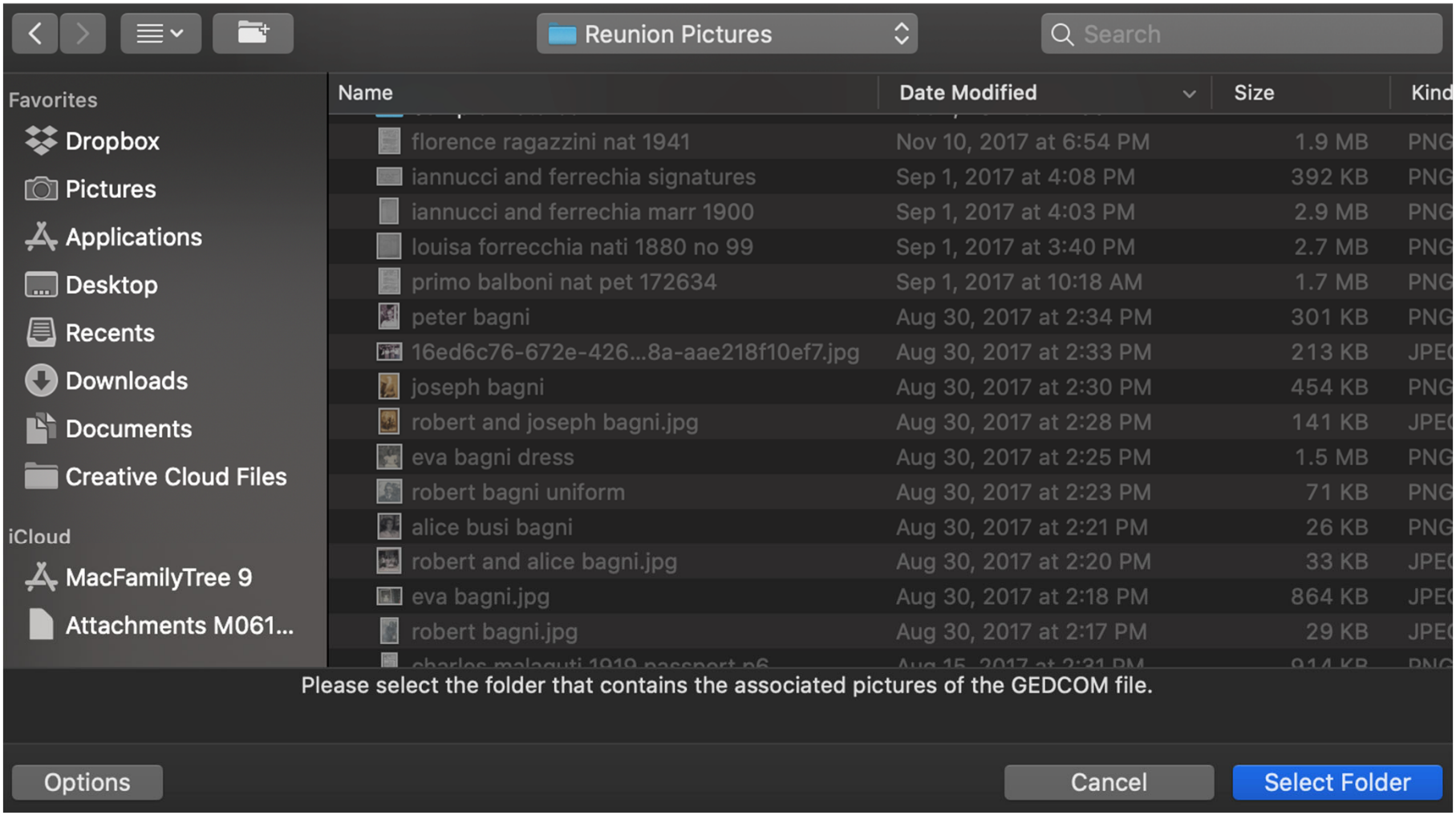

MacFamily Tree

©New England Historic Genealogical Society, AmericanAncestors.org; produced by The Brue Family Learning Center

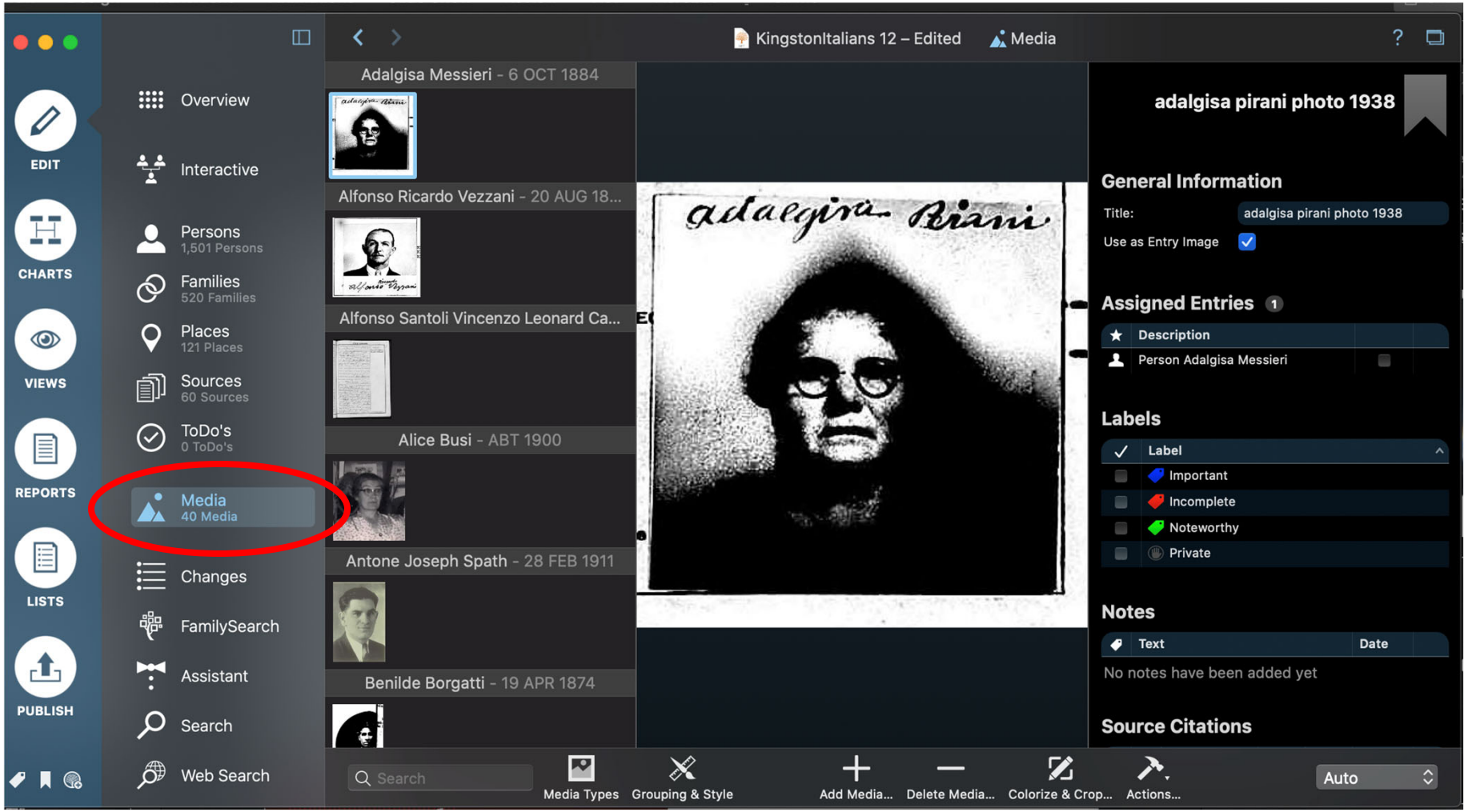

MacFamily Tree

©New England Historic Genealogical Society, AmericanAncestors.org; produced by The Brue Family Learning Center

MacFamily Tree

©New England Historic Genealogical Society, AmericanAncestors.org; produced by The Brue Family Learning Center

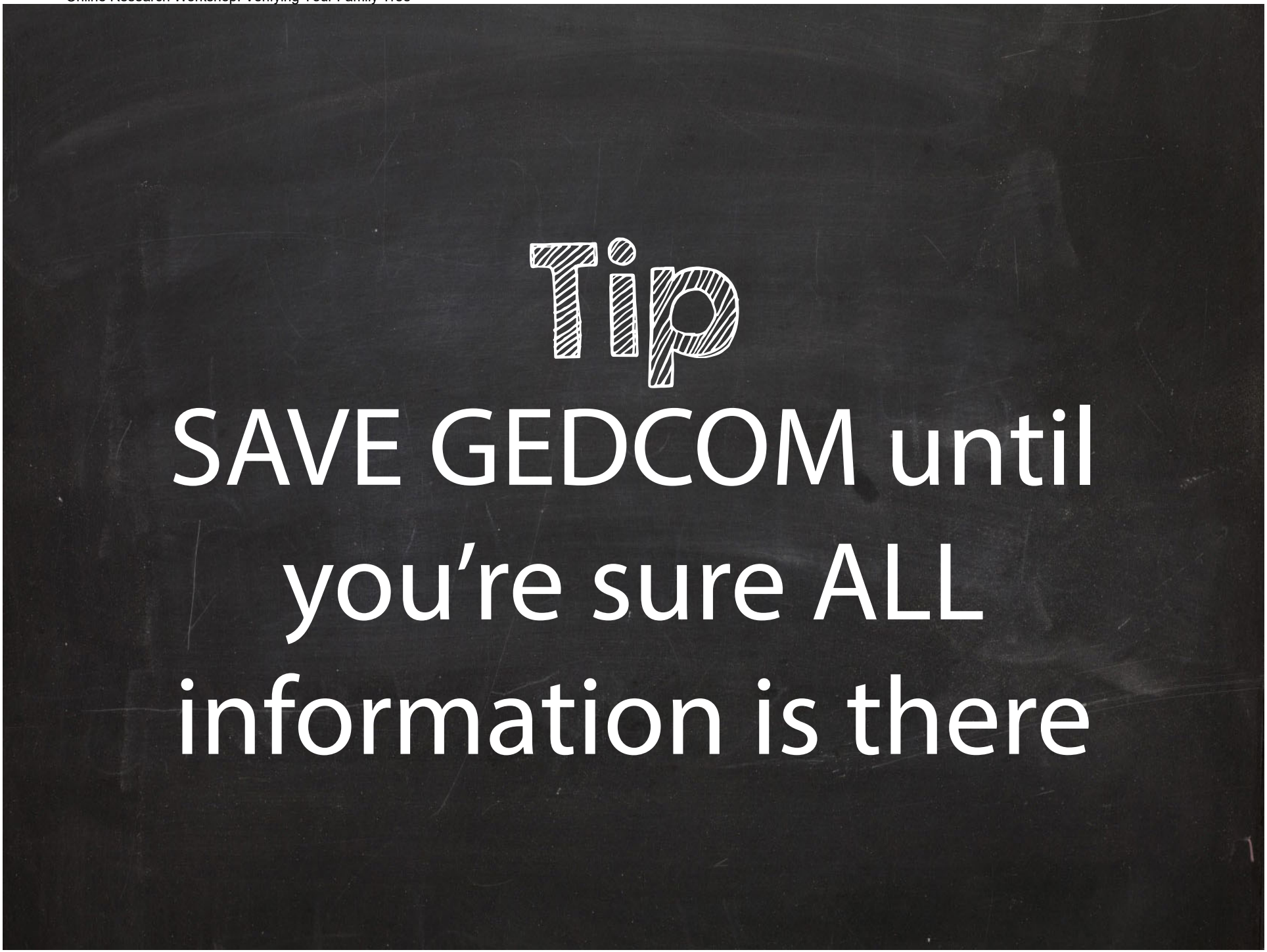

©New England Historic Genealogical Society, AmericanAncestors.org; produced by The Brue Family Learning Center

cyndislist.com/software/

Brother's Keeper bkwin.com Cost: Free (no manual or support); $45.00 (BK 7.1)	Windows	Tabs (Events/Facts, Children, Notes, Pictures, Media, Address, Names, Siblings, To Do)	None	single	To Do Tab	No	None	Offers a variety of alternate languages for the reports and interface
Family Tree Builder myheritage.com Cost: Free (Basic), 60.00€ (includes Premium Membership)	Windows	Pedigree View	MyHeritage (Free/$)	single	To Do Tasks	No	MyHeritage (iOS, Android - Free)	Tree displayed on the App is through the MyHeritage.com Web site
Family Tree Maker mackiev.com/ftm/ Cost: $39.99 (Windows); $69.99 (Mac)	Windows Mac	All-in-One (adjustable)	Ancestry ($)	single	To-Do List (individuals	No	Ancestry App (iOS, Android - Free)	Ancestry App accesses your tree via Ancestry.com
Heredis heredis.com/en/ Cost: $39.90 (Windows); $59.99 (Mac) Offers a Trial Version in both format	Windows Mac	All-in-One (smaller windows for different items)	None	multiple	To Do	Yes	Heredis App (iOS, Android - Free)	Program can synch across PC-Mac Apps. Can link witnesses and other non-family related individuals via events.
iFamily ifamilyformac.com	Mac	Combination view and Tabs	None	single	To Do Items	Yes	None	Can link witnesses and

www.americanancestors.org/education/learning-resources/read/genealogical-software-programs

©New England Historic Genealogical Society, AmericanAncestors.org; produced by The Brue Family Learning Center

Online Trees

©New England Historic Genealogical Society, AmericanAncestors.org; produced by The Brue Family Learning Center

Online Trees

- American AncesTrees (americanancestors.org)
- Ancestry (ancestry.com)
- FamilySearch Family Tree (familysearch.org)
- GENI (geni.com)
- MyHeritage (myheritage.com)
- WikiTree (wikitree.com)

©New England Historic Genealogical Society, AmericanAncestors.org; produced by The Brue Family Learning Center

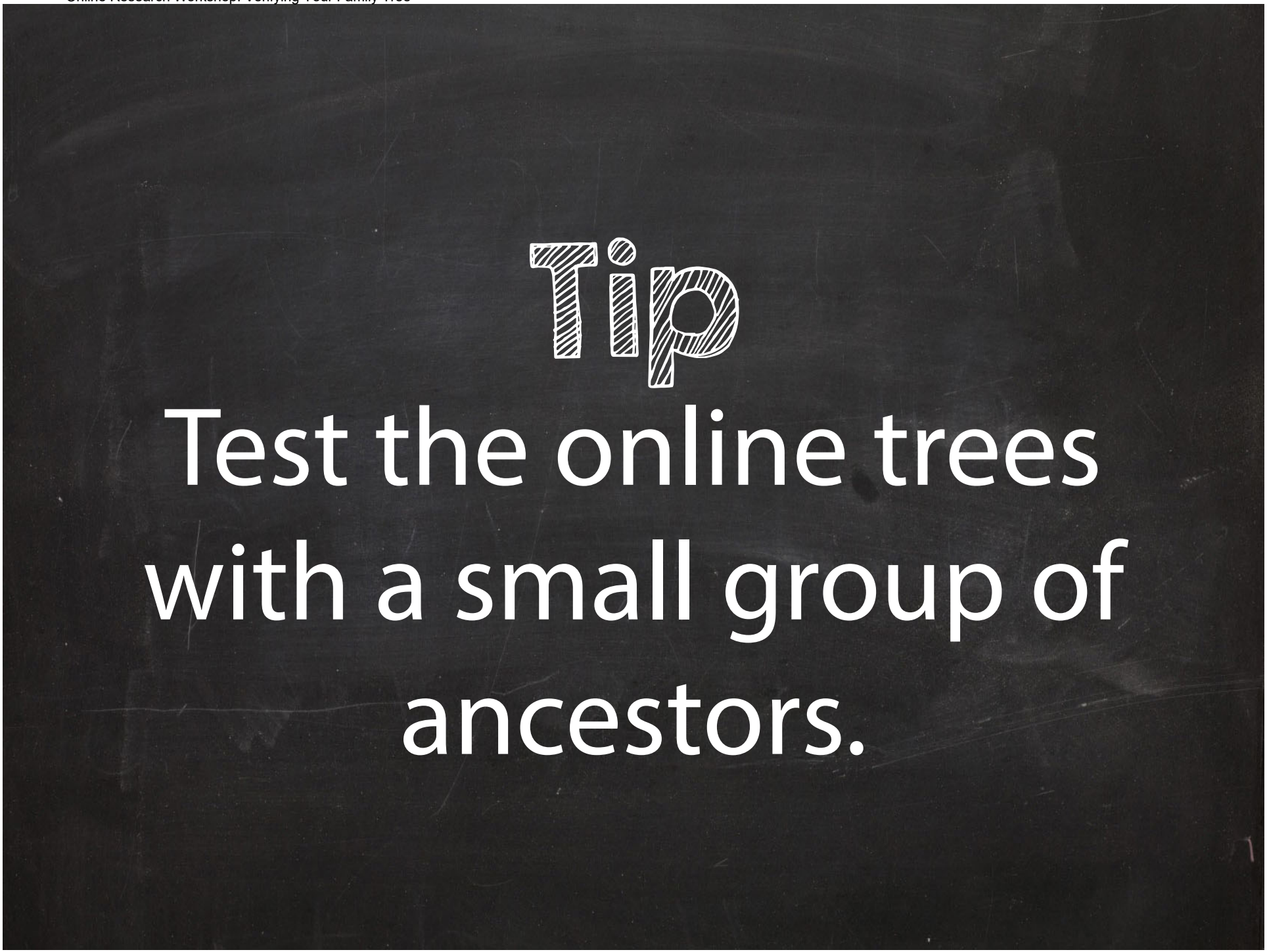
Tip
Test the online trees with a small group of ancestors.

WikiTree
Where genealogists collaborate

First Name | Dillard | login

Margaret Peggy Dillard (1813 - 1881)

Margaret Peggy Dillard

Born **1 Mar 1813** in **Smith, Tennessee, United States**

Daughter of Daniel Dillard and Leodicia Dicy Dillard

ANCESTORS

Sister of Martha Patsy Dillard, Elisha James Dillard, Elisha James Dillard, Nancy Ann Dillard, William A Dillard, Nancy Ann Dillard, Elizabeth Portina Dillard, Malvina Dillard, John Dillard, Alladona Dillard, Daniel Dillard Jr, Miles Dillard, Owen Dillard and Aaron Dillard

[spouse(s) unknown]

[children unknown]

Died **1881** in **Smith, Tennessee, United States**

Profile manager: Cat Turcyn [send private message]
Profile last modified 25 Oct 2013
This page has been accessed 160 times.

Biography

This biography was auto-generated by a GEDCOM import. It's a rough draft and needs to be edited.

Sources

- Source: S-497497411 Repository: #R-999882198 Title: Ancestry Family Trees Publication: Online publication - Provo, UT, USA: Ancestry.com. Original data: Family Tree files submitted by Ancestry members. Page: Ancestry Family Tree Data: Text: http://trees.ancestry.com/pt/AMTCitationRedir.aspx?tid=56169385&pid=296
- Repository: R-999882198 Name: Ancestry.com

Search

Searching for someone else?

First: Margaret Peg Last: Dillard GO

DNA Connections

It may be possible to confirm family relationships with Margaret Peggy by comparing test results with other carriers of her ancestors' mitochondrial DNA. However, there are no known mtDNA test-takers in her direct maternal line. It is likely that these autosomal DNA test-takers will share DNA with Margaret Peggy:

au Tommy Stephenson : Family Tree DNA Family Finder, GEDmatch Z071222 [compare], FTDNA kit #116508

Have you taken a DNA test for genealogy? If so, login to add it. If not, see our friends at Ancestry DNA.

Collaboration

- Login to edit this profile.
- Private Messages: Send a private message to the Profile Manager. (Best when privacy is an issue.)
- Public Comments: Login to post. (Best for messages specifically directed to those editing this profile. Limit 20

Wikitree.com

©New England Historic Genealogical Society, AmericanAncestors.org; produced by The Brue Family Learning Center

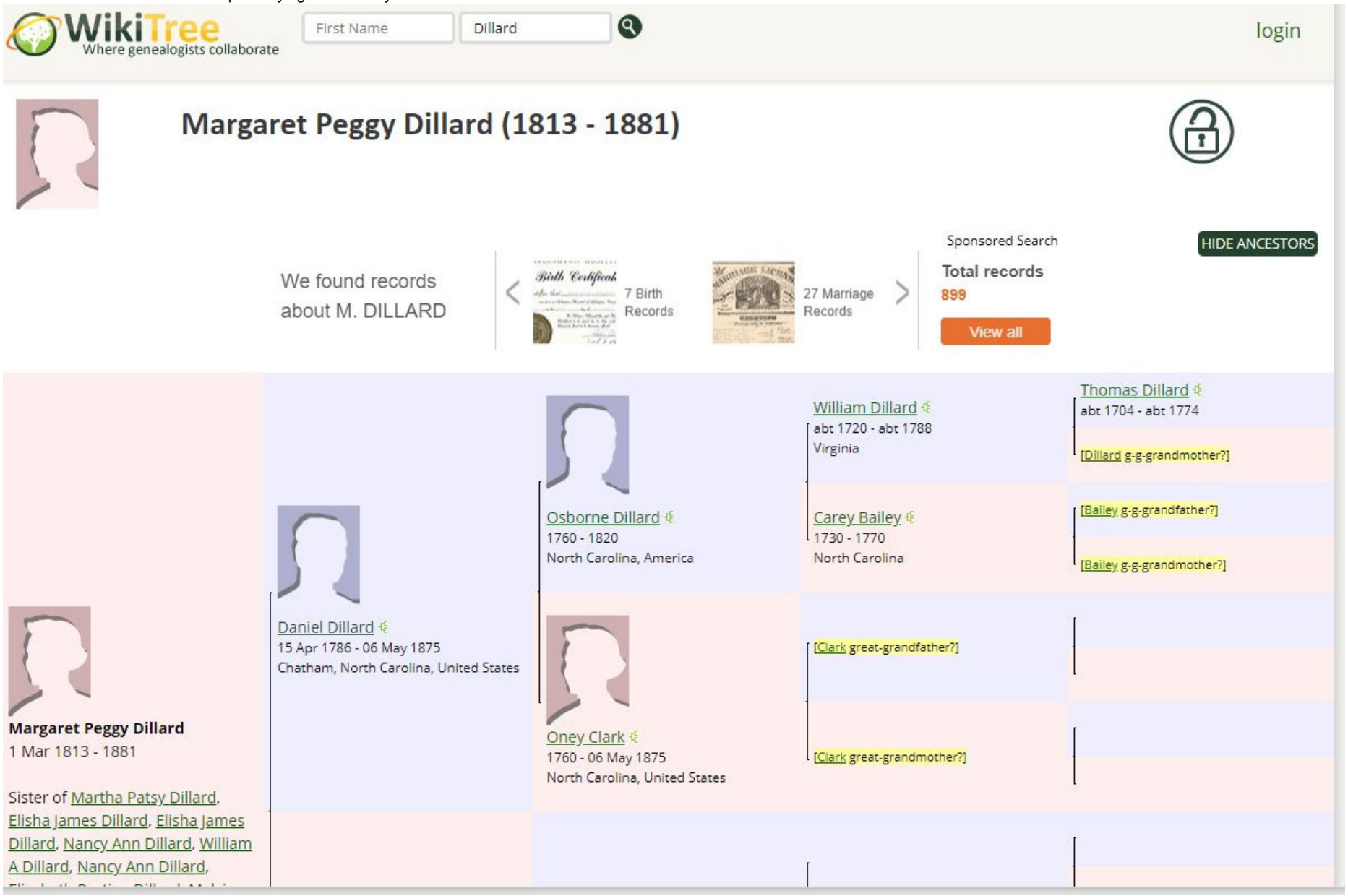

Wikitree.com

©New England Historic Genealogical Society, AmericanAncestors.org; produced by The Brue Family Learning Center

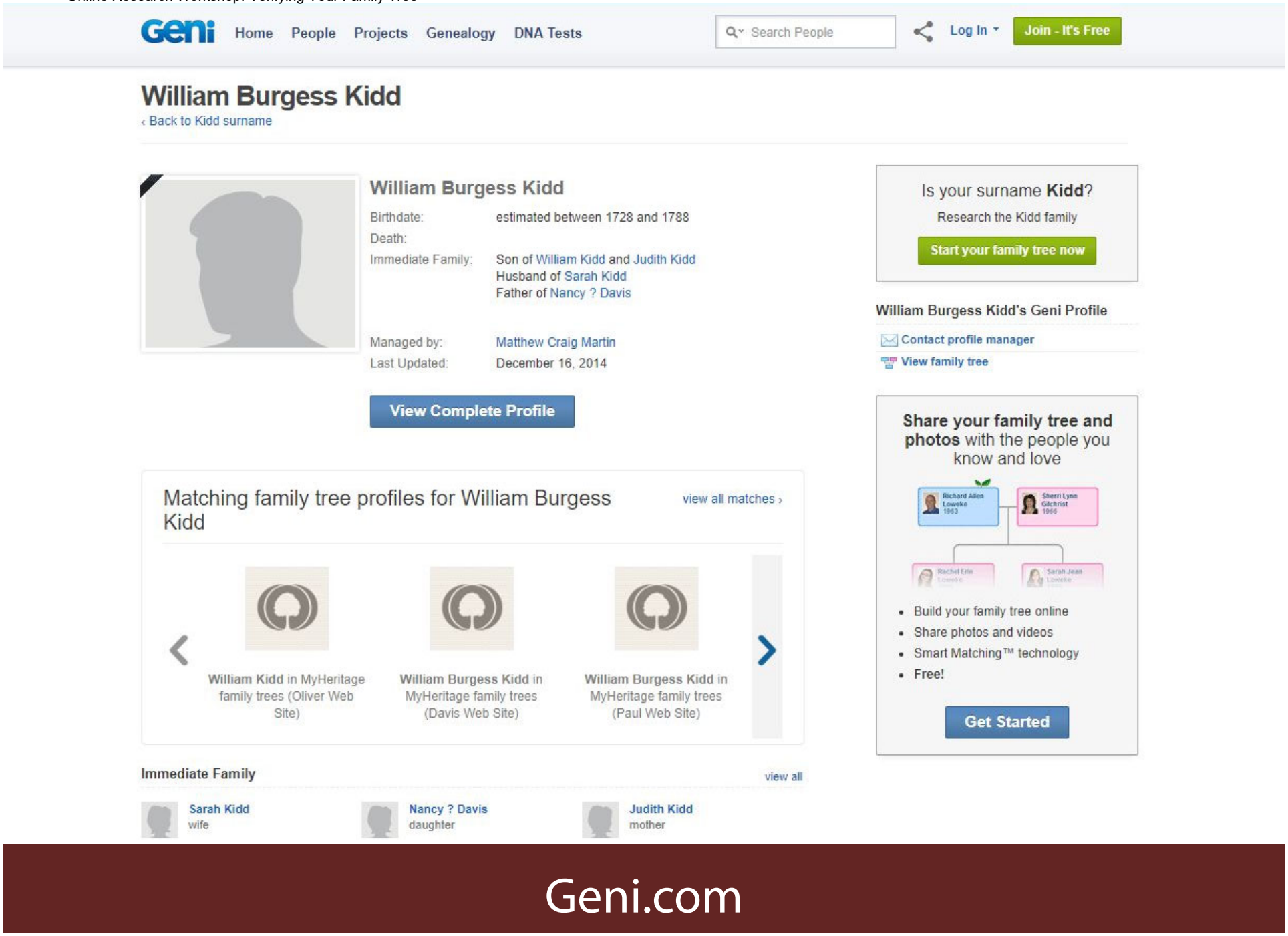

Geni.com

©New England Historic Genealogical Society, AmericanAncestors.org; produced by The Brue Family Learning Center

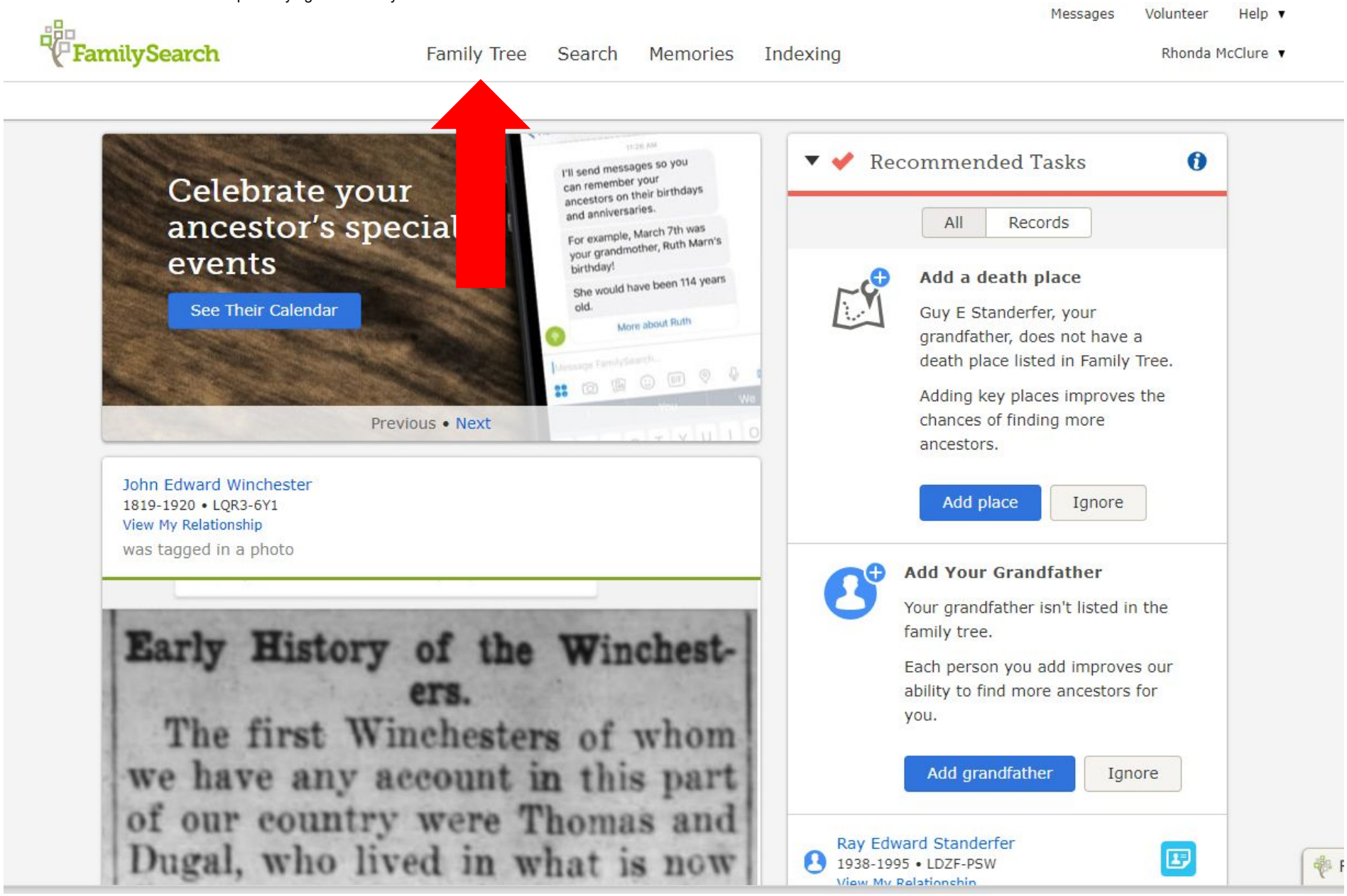

FamilySearch.org

©New England Historic Genealogical Society, AmericanAncestors.org; produced by The Brue Family Learning Center

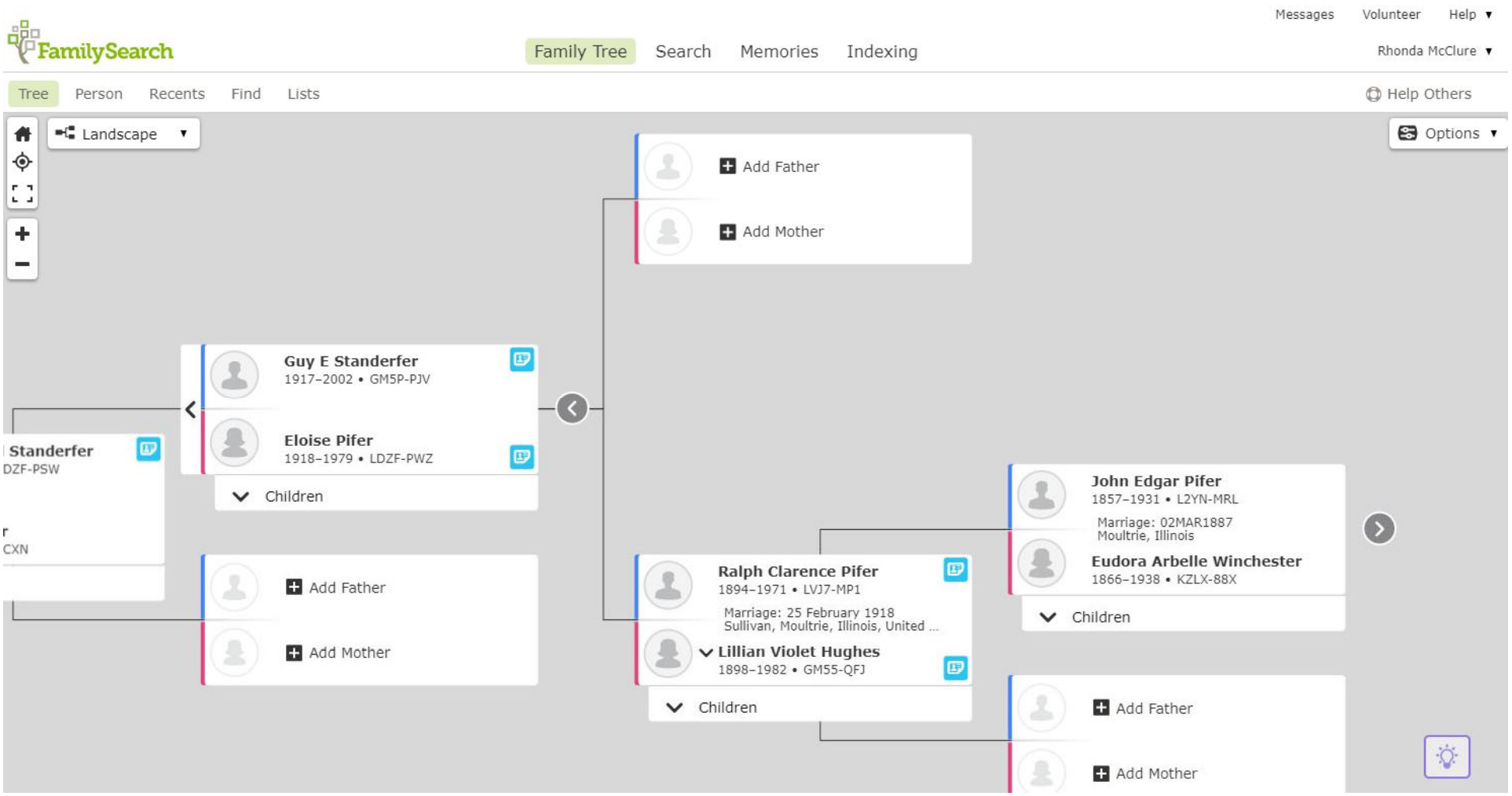

FamilySearch.org

©New England Historic Genealogical Society, AmericanAncestors.org; produced by The Brue Family Learning Center

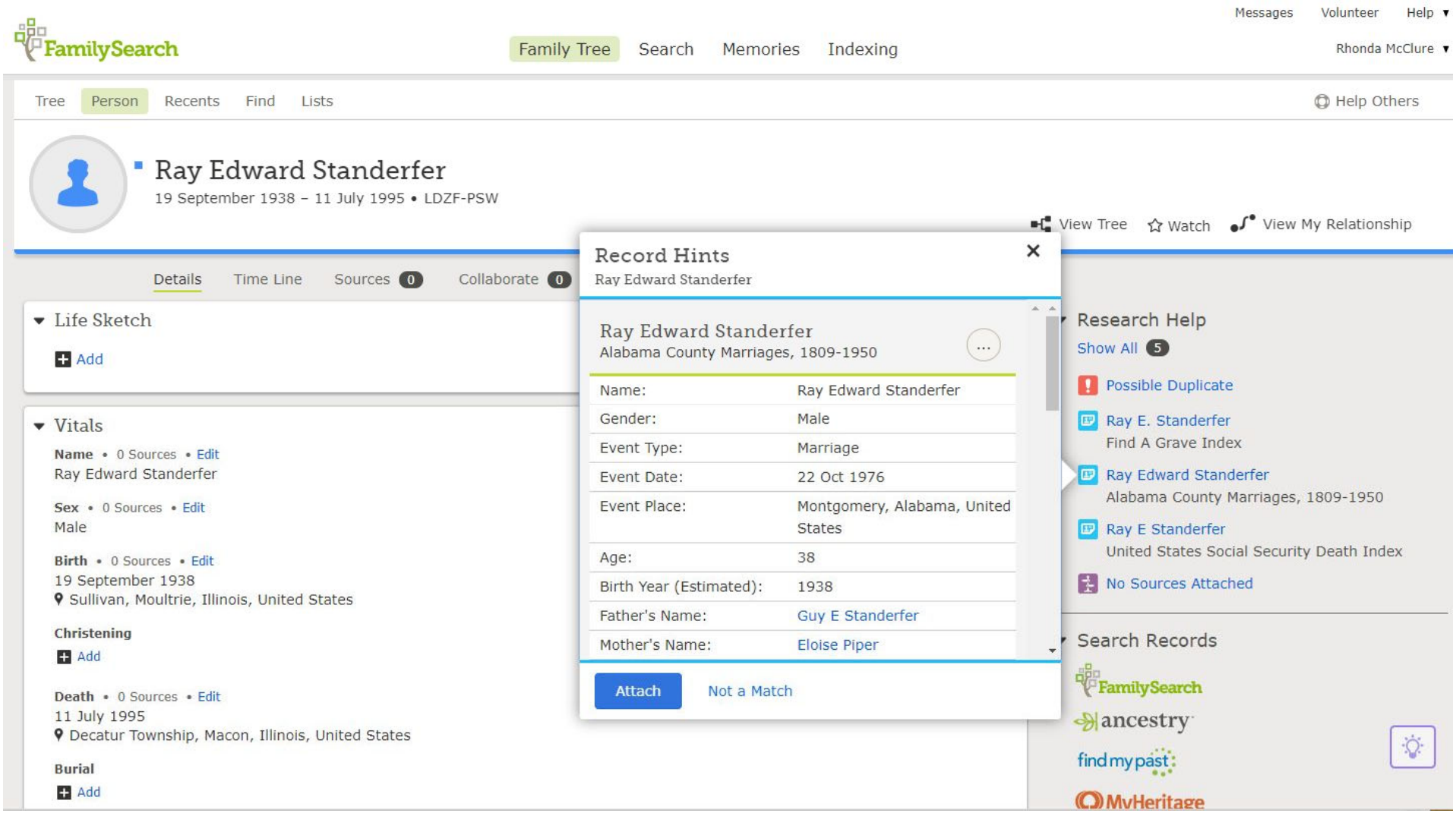

FamilySearch.org

©New England Historic Genealogical Society, AmericanAncestors.org; produced by The Brue Family Learning Center

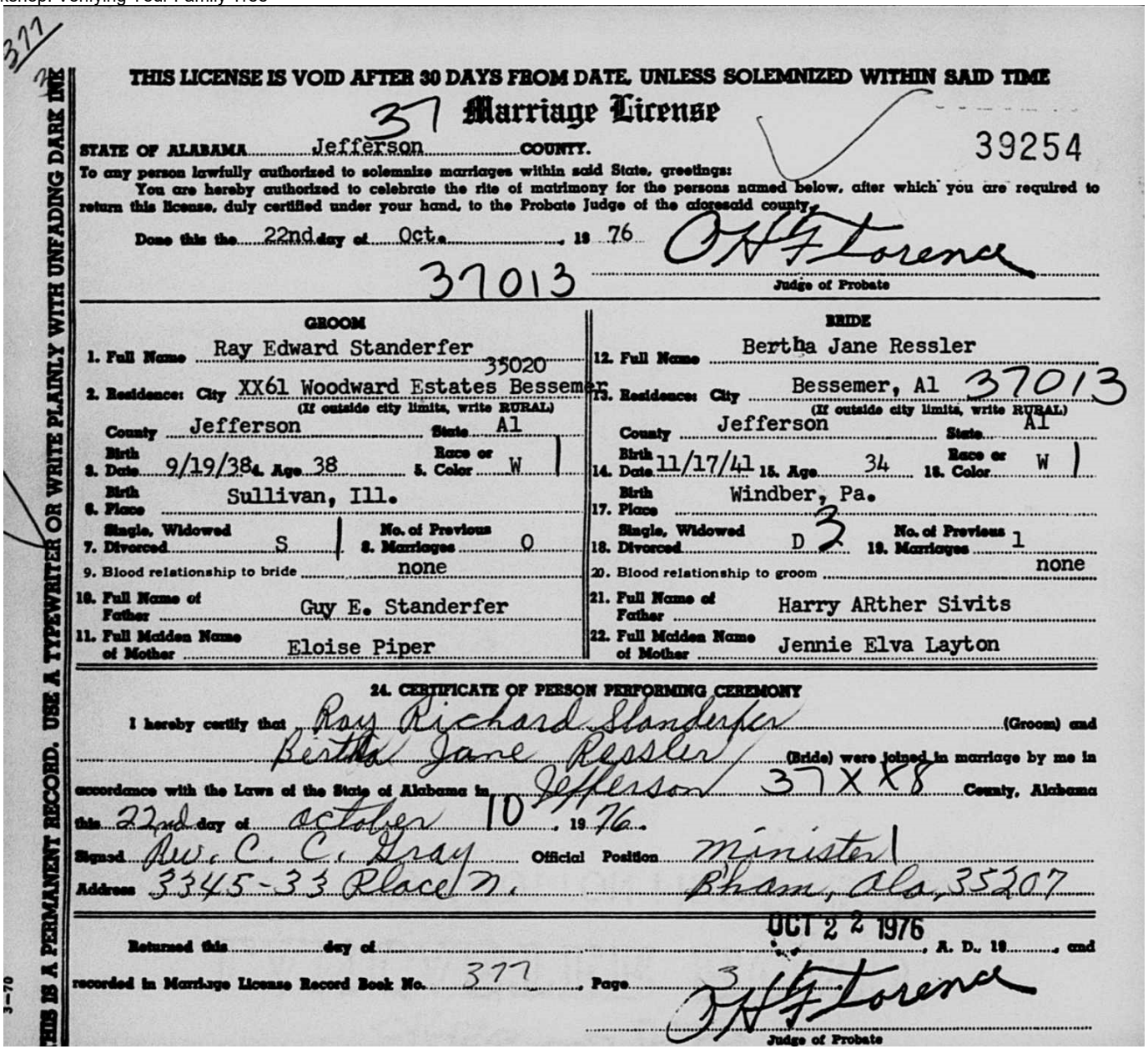

377

THIS LICENSE IS VOID AFTER 30 DAYS FROM DATE, UNLESS SOLEMNIZED WITHIN SAID TIME

37 **Marriage License**

STATE OF ALABAMA Jefferson COUNTY. 39254

To any person lawfully authorized to solemnize marriages within said State, greetings:

You are hereby authorized to celebrate the rite of matrimony for the persons named below, after which you are required to return this license, duly certified under your hand, to the Probate Judge of the aforesaid county.

Done this the 22nd day of Oct. 19 76

37013

O H Florence
Judge of Probate

GROOM		BRIDE	
1. Full Name	Ray Edward Standerfer	12. Full Name	Bertha Jane Ressler
2. Residence: City	XX61 Woodward Estates Bessemer 35020 (If outside city limits, write RURAL)	13. Residence: City	Bessemer, Al 37013 (If outside city limits, write RURAL)
County	Jefferson State Al	County	Jefferson State Al
3. Birth Date	9/19/38 4. Age 38 5. Race or Color W	14. Birth Date	11/17/41 15. Age 34 16. Race or Color W
6. Birth Place	Sullivan, Ill.	17. Birth Place	Windber, Pa.
7. Single, Widowed Divorced	S 8. No. of Previous Marriages 0	18. Single, Widowed Divorced	D 3 19. No. of Previous Marriages 1
9. Blood relationship to bride	none	20. Blood relationship to groom	none
10. Full Name of Father	Guy E. Standerfer	21. Full Name of Father	Harry ARther Sivits
11. Full Maiden Name of Mother	Eloise Piper	22. Full Maiden Name of Mother	Jennie Elva Layton

24. CERTIFICATE OF PERSON PERFORMING CEREMONY

I hereby certify that Ray Richard Standerfer (Groom) and Bertha Jane Ressler (Bride) were joined in marriage by me in accordance with the Laws of the State of Alabama in Jefferson 37XX8 County, Alabama this 22nd day of October 10, 19 76.

Signed Rev. C. C. Gray Official Position Minister

Address 3345-33 Place N. Bham, Ala, 35207

Returned this ..... day of ..... OCT 22 1976, A. D., 19 ..... and recorded in Marriage License Record Book No. 377, Page 3

O H Florence
Judge of Probate

THIS IS A PERMANENT RECORD. USE A TYPEWRITER OR WRITE PLAINLY WITH UNFADING DARK INK

3-70

Alabama Marriage Record

AmericanAncestors.org

©New England Historic Genealogical Society, AmericanAncestors.org; produced by The Brue Family Learning Center

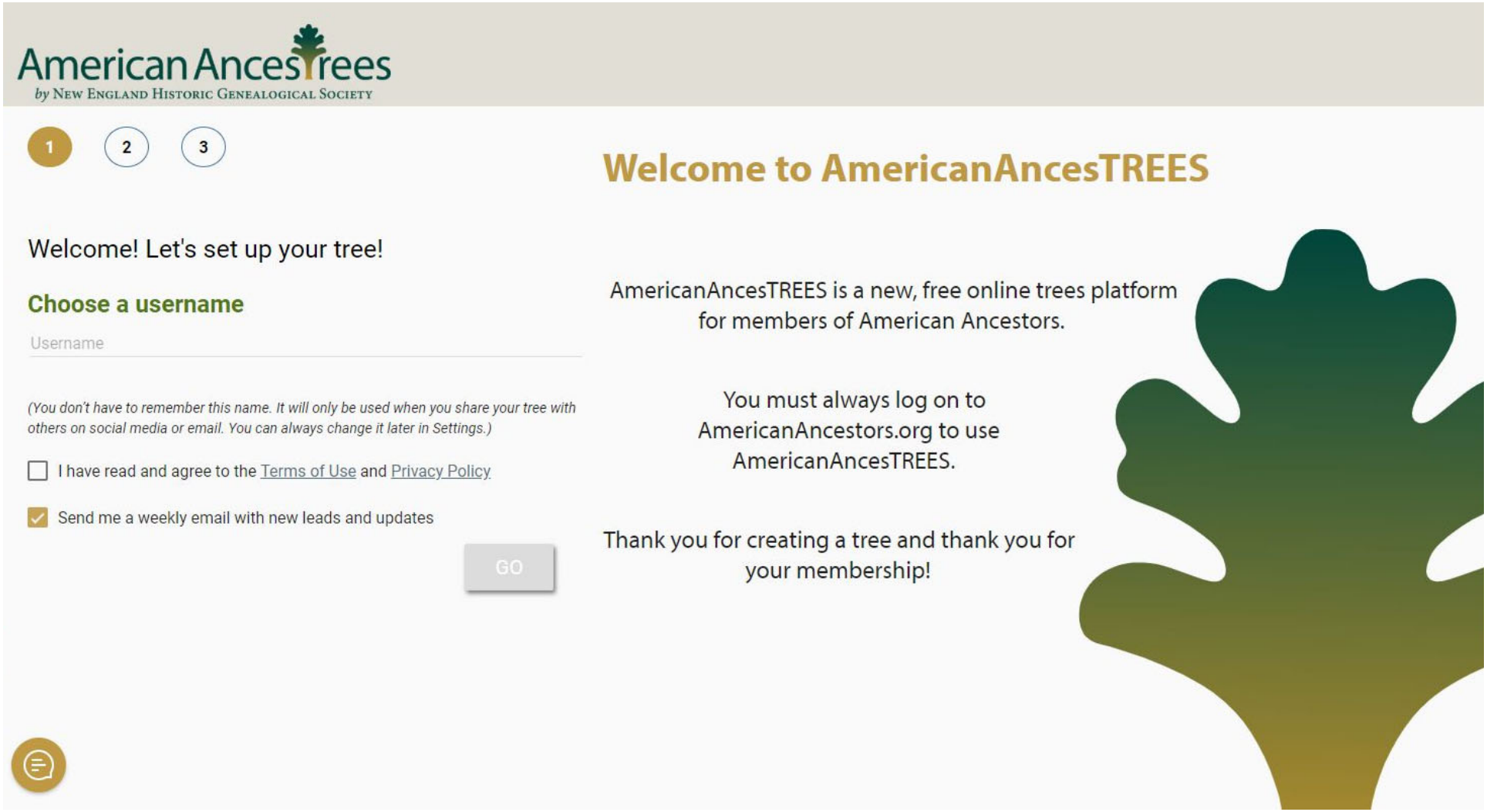

AmericanAncestors.org

©New England Historic Genealogical Society, AmericanAncestors.org; produced by The Brue Family Learning Center

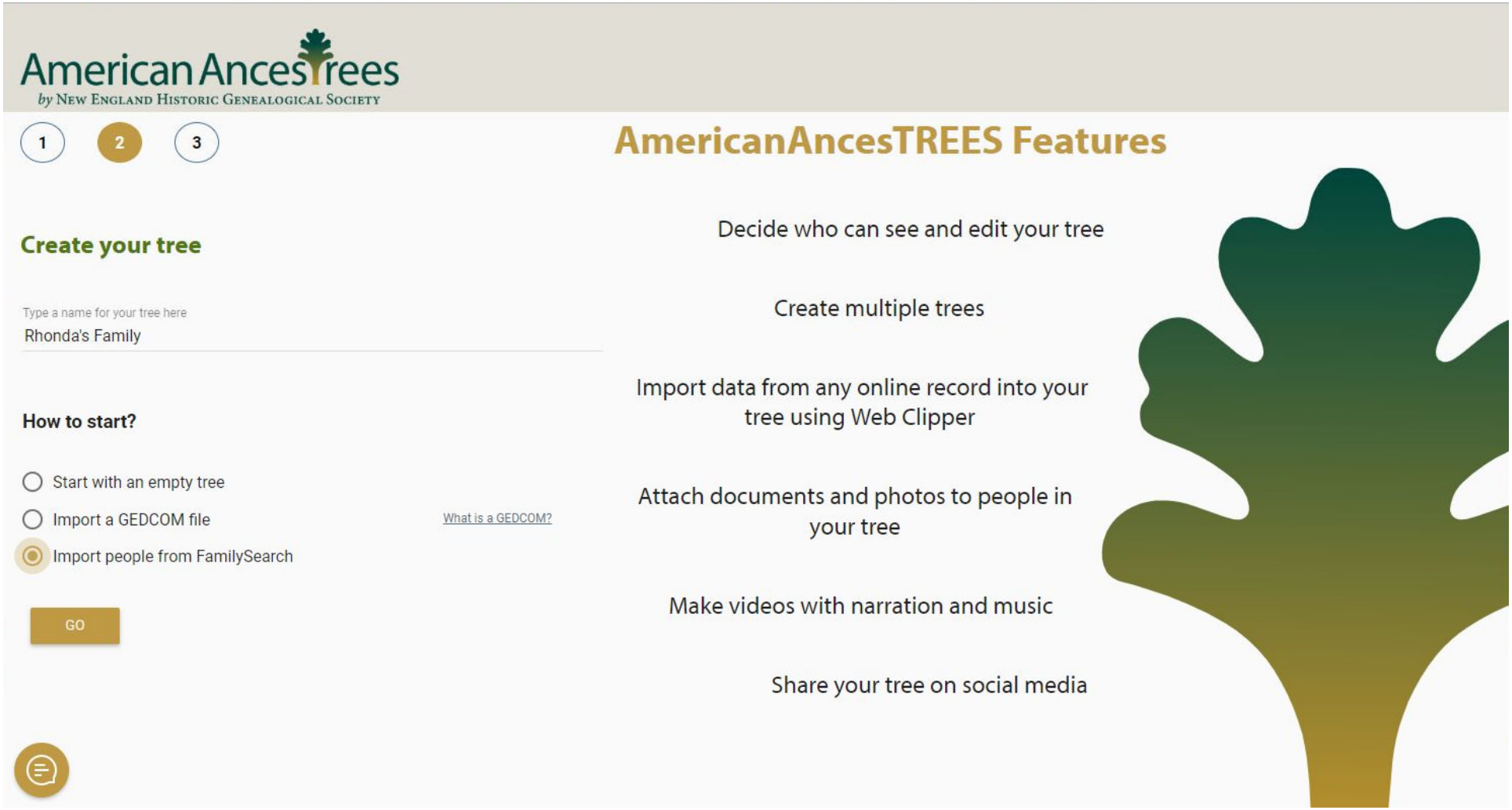

AmericanAncestors.org

©New England Historic Genealogical Society, AmericanAncestors.org; produced by The Brue Family Learning Center

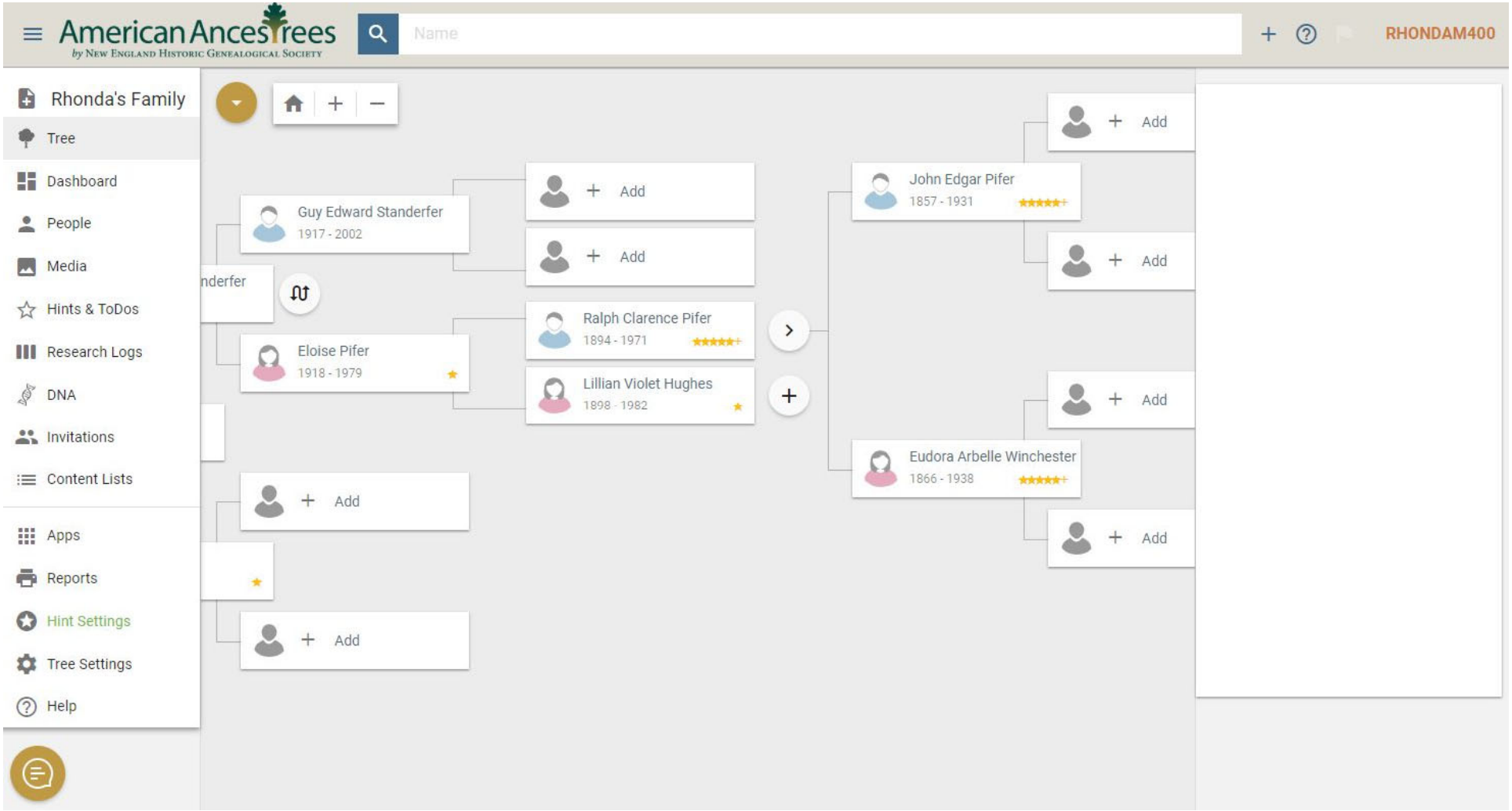
American AncesTrees
by New England Historic Genealogical Society
Name
RHONDAM400
Rhonda's Family
Tree
Dashboard
People
Media
Hints & ToDos
Research Logs
DNA
Invitations
Content Lists
Apps
Reports
Hint Settings
Tree Settings
Help
Guy Edward Standerfer
1917 - 2002
Eloise Pifer
1918 - 1979
Ralph Clarence Pifer
1894 - 1971
Lillian Violet Hughes
1898 - 1982
John Edgar Pifer
1857 - 1931
Eudora Arbelle Winchester
1866 - 1938
Add

The Tree

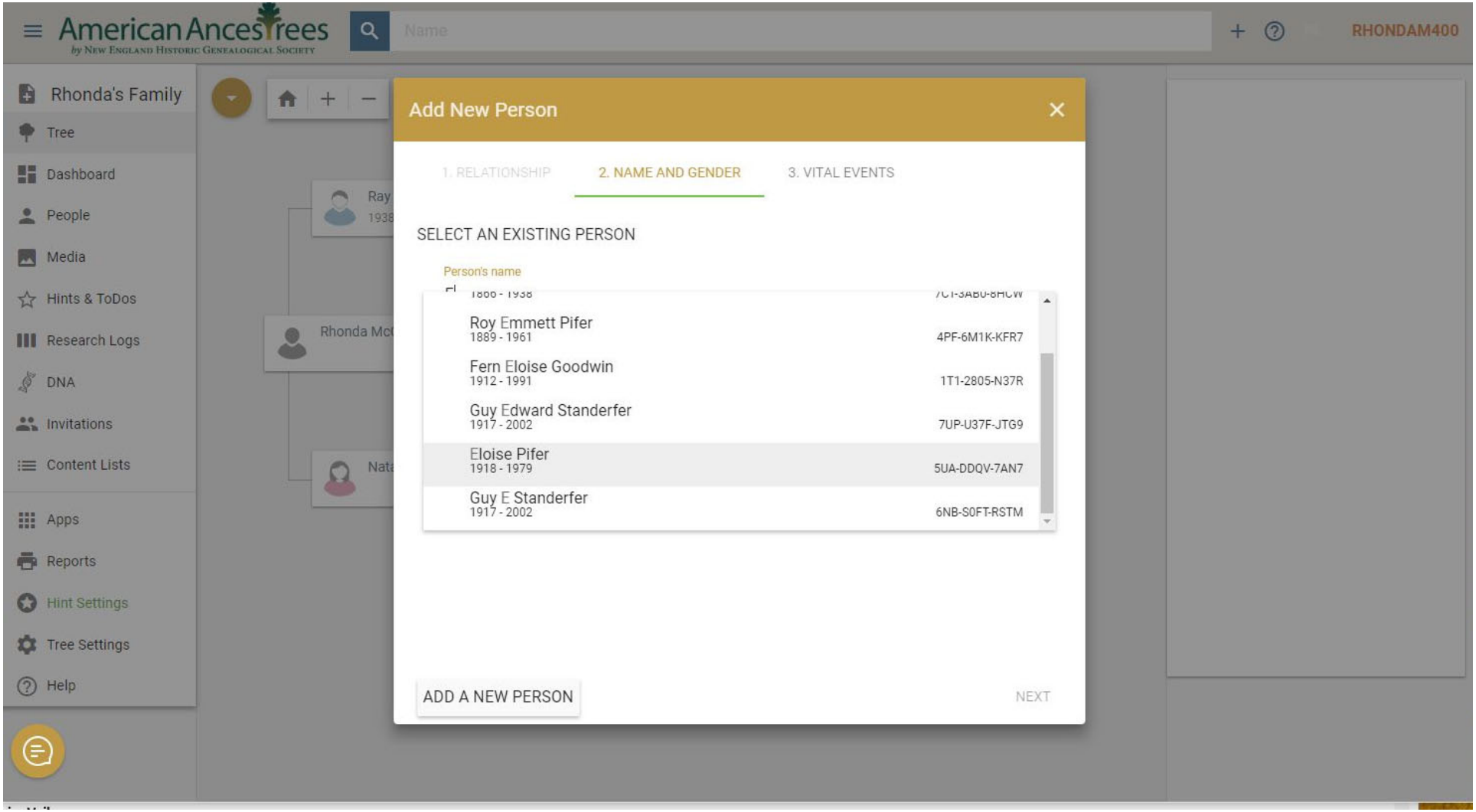

Adding Someone to Tree

©New England Historic Genealogical Society, AmericanAncestors.org; produced by The Brue Family Learning Center

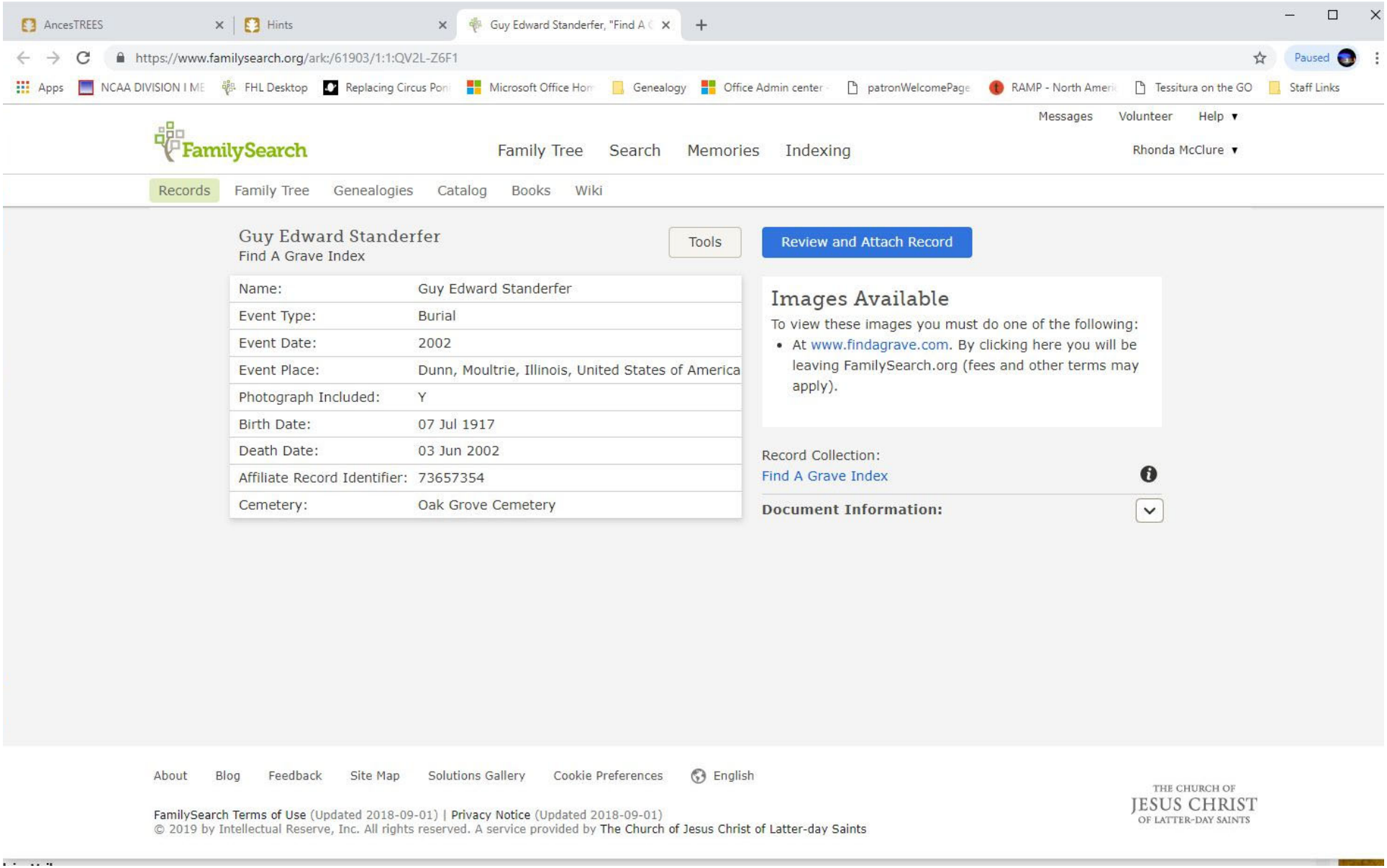

FamilySearch Hint

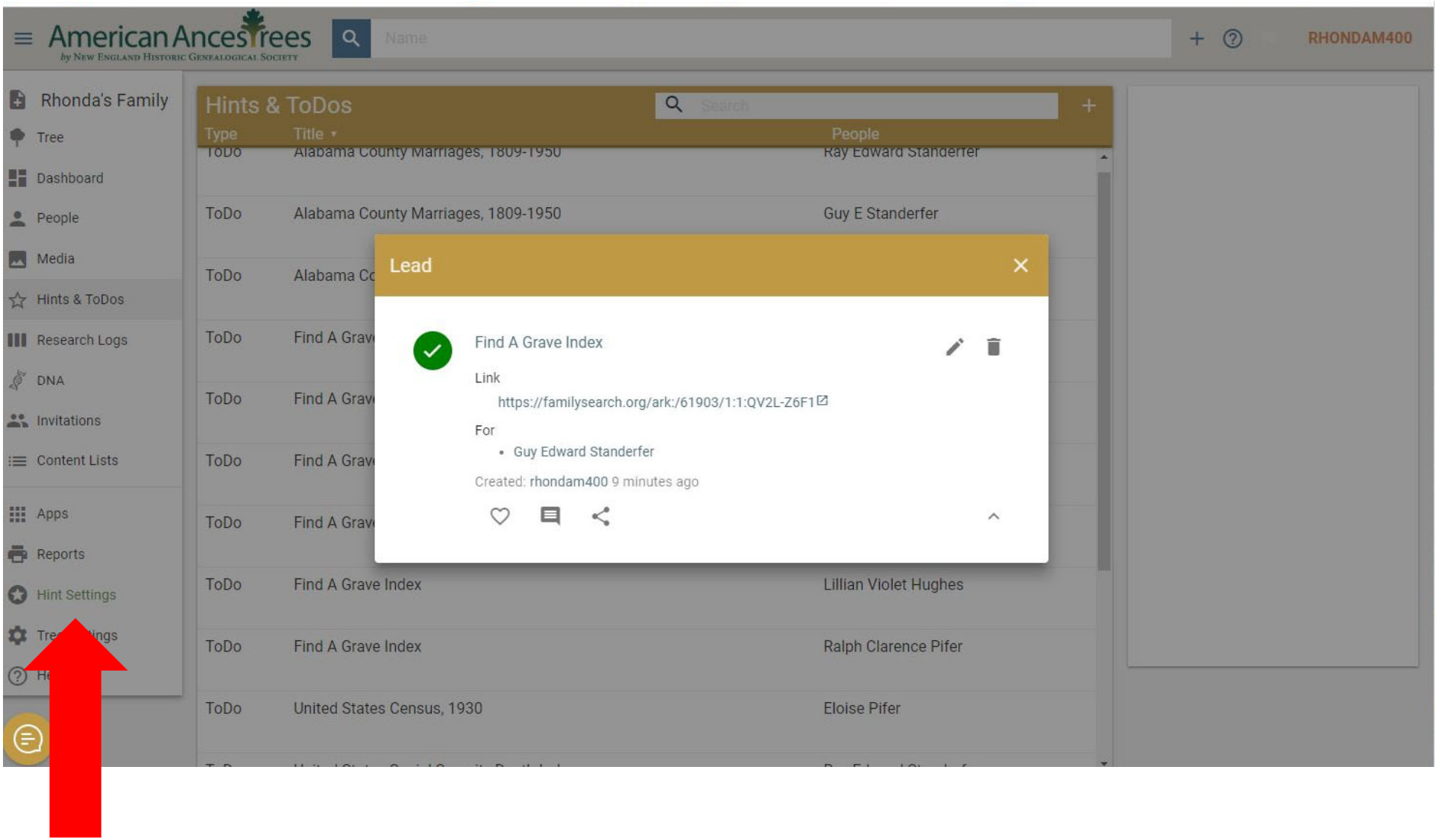

Leads and Hints

©New England Historic Genealogical Society, AmericanAncestors.org; produced by The Brue Family Learning Center

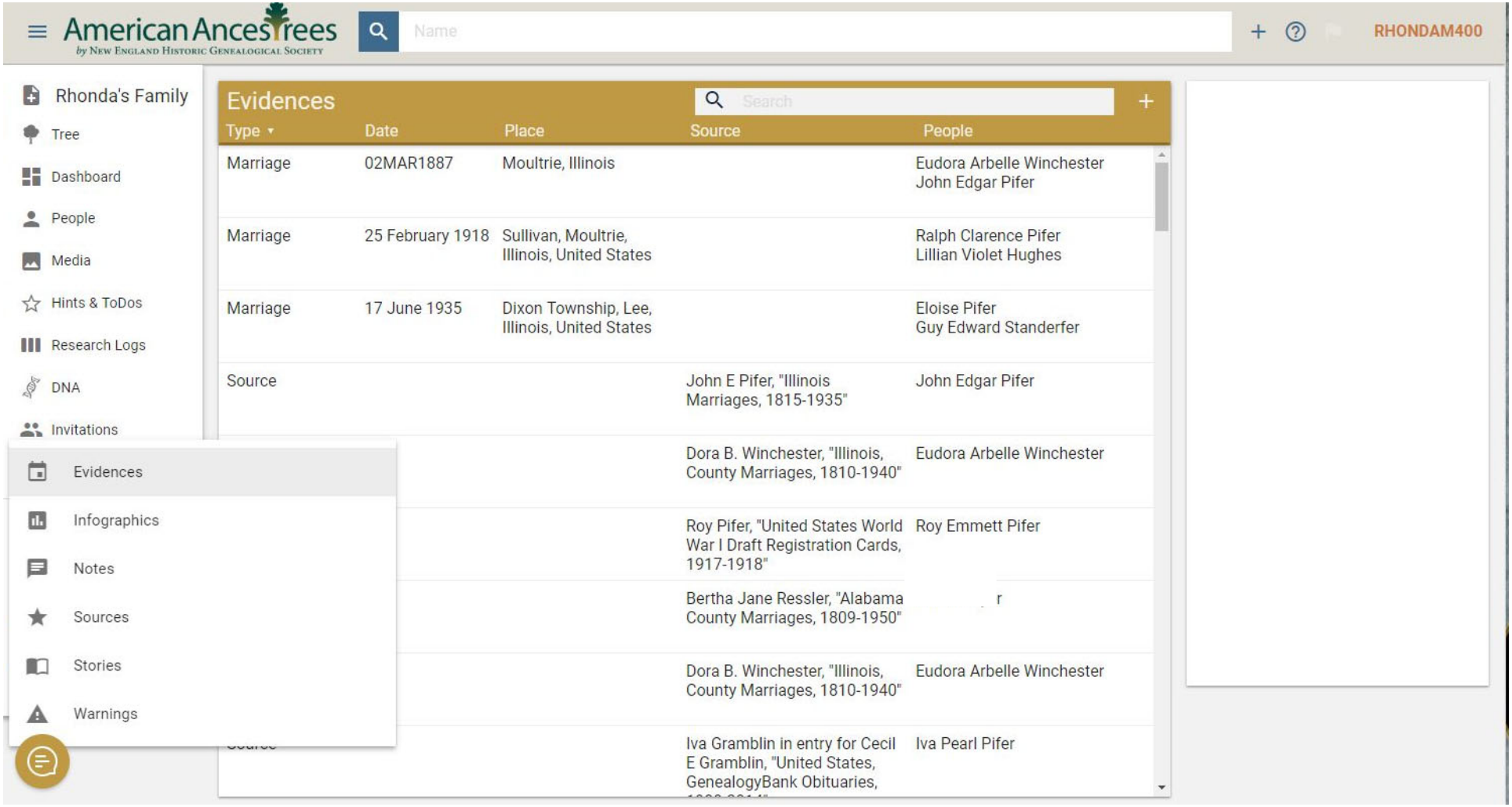

Evidence List

©New England Historic Genealogical Society, AmericanAncestors.org; produced by The Brue Family Learning Center

Next Steps

1. Research options
2. Download trial version (if available)
3. Transfer to the trial version a small grouping of familiar families with media, etc. to see what happens
4. Select your program
5. Use small group for online tree testing
6. Stay positive and flexible!

©New England Historic Genealogical Society, AmericanAncestors.org; produced by The Brue Family Learning Center

QUESTIONS?

©New England Historic Genealogical Society, AmericanAncestors.org; produced by The Brue Family Learning Center

NEW ENGLAND HISTORIC GENEALOGICAL SOCIETY

AmericanAncestors.org

Copyright ©2024